

FortiClient v5.2 Administration Guide

FortiClient v5.2 Administration Guide

June 13, 2014

04-520-225910-20140613

Copyright© 2014 Fortinet, Inc. All rights reserved. Fortinet®, FortiGate®, FortiCare® and FortiGuard®, and certain other marks are registered trademarks of Fortinet, Inc., and other Fortinet names herein may also be registered and/or common law trademarks of Fortinet. All other product or company names may be trademarks of their respective owners. Performance and other metrics contained herein were attained in internal lab tests under ideal conditions, and actual performance and other results may vary. Network variables, different network environments and other conditions may affect performance results. Nothing herein represents any binding commitment by Fortinet, and Fortinet disclaims all warranties, whether express or implied, except to the extent Fortinet enters a binding written contract, signed by Fortinet's General Counsel, with a purchaser that expressly warrants that the identified product will perform according to certain expressly-identified performance metrics and, in such event, only the specific performance metrics expressly identified in such binding written contract shall be binding on Fortinet. For absolute clarity, any such warranty will be limited to performance in the same ideal conditions as in Fortinet's internal lab tests. Fortinet disclaims in full any covenants, representations, and guarantees pursuant hereto, whether express or implied. Fortinet reserves the right to change, modify, transfer, or otherwise revise this publication without notice, and the most current version of the publication shall be applicable.

Fortinet Document Library	docs.fortinet.com
Fortinet Video Library	video.fortinet.com
Fortinet Knowledge Base	kb.fortinet.com
Customer Service & Support	support.fortinet.com
Training Services	training.fortinet.com
FortiGuard	fortiguard.com
Document Feedback	techdocs@fortinet.com

Table of Contents

Change Log	7
Introduction.....	8
FortiClient features.....	8
Licensing	10
Client limits.....	10
Installation information.....	11
Firmware images and tools.....	12
Microsoft Windows	12
Mac OS X.....	13
Language support.....	14
What's New in FortiClient v5.2	15
New features in FortiClient v5.2.0.....	15
Antivirus	15
Web Filtering	16
VPN	16
Application Firewall	17
Endpoint Control	17
Installation	18
Provisioning FortiClient	20
Standard FortiClient installation.....	20
Download the FortiClient installation files.....	20
Install FortiClient on a Microsoft Windows computer.....	21
Installing FortiClient on a Microsoft Server.....	28
Install FortiClient on a Mac OS X computer.....	28
Installing FortiClient on an infected system.....	32
Installing FortiClient as part of a cloned disk image.....	32
Installing FortiClient on cloned computers	33
Deploy FortiClient using Microsoft Active Directory (AD) server	33
Deploy FortiClient using Microsoft SCCM 2012.....	34
SCCM setup.....	34
Task sequences	36
Task sequence examples for FortiClient.....	44
Endpoint Management.....	47
Introduction.....	47
Configure endpoint management	47
Configuring endpoint registration over a VPN	60
Endpoint registration on an IPsec VPN.....	60
Endpoint registration on the SSL VPN.....	60

Remembered FortiGates	60
View FortiClient registration in the FortiGate Web-based Manager	65
Configure the FortiGate IP address in FortiClient for registration	65
Enable FortiClient endpoint registration key password (optional)	66
Display or hide the FortiClient profile details	67
Update FortiClient registration license on FortiGate	68
Endpoint registration with Active Directory (AD) user groups	68
Configure users and groups on your AD server.....	68
Configure your FortiAuthenticator.....	68
Configure your FortiGate	68
Connect to the FortiGate using FortiClient endpoint.....	71
Monitoring client registrations	71
Antivirus.....	73
FortiClient Antivirus.....	73
Enable or disable antivirus	73
Notifications	74
Scan now	75
Scan a file or folder on your workstation	76
Submit a file for analysis	76
View FortiClient engine and signature versions	77
Schedule antivirus scanning	78
Add files/folders to an exclusion list	79
View quarantined threats	80
View site violations.....	81
View alerts dialog box.....	82
Real-time Protection events.....	83
Antivirus logging	83
Antivirus options	84
Endpoint control	85
Web Security/Web Filter	86
Enable/Disable Web Security	86
Web Security profile.....	86
Web Security exclusion list.....	87
Web Security settings.....	89
View violations	90
Web Filter.....	91
Application Firewall.....	96
View application firewall profile.....	99
View blocked applications	99

IPsec VPN and SSL VPN	100
Add a new connection	100
Create a new SSL VPN connection	100
Create a new IPsec VPN connection	102
Provision client VPN connections	104
Connect to a VPN	107
Save Password, Auto Connect, and Always Up (Keep Alive)	108
FortiToken and FortiClient VPN	110
Advanced features (Microsoft Windows)	111
Activating VPN before Windows Logon	111
Connect VPN before logon (AD environments)	111
Create a redundant IPsec VPN	111
Priority based SSL VPN connections	112
Advanced features (Mac OS X)	113
Create a redundant IPsec VPN	113
Priority based SSL VPN connections	114
VPN tunnel & script (Microsoft Windows)	115
Feature overview	115
Map a network drive after tunnel connection	115
Delete a network drive after tunnel is disconnected	115
VPN tunnel & script (Mac OS X)	116
Map a network drive after tunnel connection	116
Delete a network drive after tunnel is disconnected	116
Vulnerability Scan	117
Enable Vulnerability Scan	117
Scan now	119
View vulnerabilities	119
Settings	122
Backup or restore full configuration	122
Logging	123
Configure logging to FortiAnalyzer or FortiManager	124
Updates	127
VPN options	128
Certificate management	128
Antivirus options	128
Advanced options	129
Single Sign-On (SSO) mobility agent	131
FortiClient/FortiAuthenticator protocol	131
Configuration lock	133
FortiTray	134
Connect to a VPN connection	135

Custom FortiClient Installations	136
Download the license file	136
Create a custom installer	137
FortiClient (Windows) Configurator tool	137
FortiClient (Mac OS X) Configurator tool	144
Custom installation packages.....	147
FortiClient (Windows)	147
Advanced FortiClient profiles.....	149
Provision a full XML configuration file.....	149
Advanced VPN provisioning	152
Upgrade Information	156
FortiClient (Windows) v5.2.0 upgrade information.....	156
Upgrading from FortiClient v5.0.0 or later	156
Downgrading to previous versions	156
FortiClient (Mac OS X) v5.2 upgrade information	156
Upgrading from FortiClient v5.0.0 or later	156
Downgrading to previous versions	156
Uninstall FortiClient.....	156
Appendix A: Deployment Scenarios	158
Basic FortiClient Profile	158
Advanced FortiClient Profile (Full XML Configuration).....	159
Advanced FortiClient Profile (Partial XML Configuration)	160
Advanced VPN Provisioning FortiClient Profile	162
Advanced FortiClient Profile (No Settings Provisioned).....	164
Using Active Directory Groups	165
Monitoring registered users	165
Customizing FortiClient using XML settings.....	166
Silent registration	166
Locked FortiClient settings	166
Disable unregistration	167
Putting it together	167
Appendix B: Using the FortiClient API.....	168
Overview	168
API reference	168
Appendix C: Rebranding FortiClient.....	170
Index	177

Change Log

Date	Change Description
2014-06-13	Initial release.

Introduction

FortiClient provides a comprehensive network security solution for endpoints while improving your visibility and control. FortiClient allows you to manage the security of multiple endpoint devices from the FortiGate interface. This document provides an overview of FortiClient v5.2.

This document was written for FortiClient (Windows) v5.2. Not all features described in this document are supported for FortiClient (Mac OS X) v5.2.

FortiClient features

The following table provides a feature comparison between the standalone client (free version) and the managed client (licensed version).

Table 1: FortiClient feature comparison

Standalone Client (Free Version)	Managed Client (Licensed Version)
Installation Options <ul style="list-style-type: none">• Complete: All Endpoint Security and VPN components will be installed.• VPN Only: only VPN components (IPsec and SSL) will be installed.• Create a custom FortiClient installer using the FortiClient Configurator tool using the trial mode. In trial mode, all online updates are disabled.	Installation Options <ul style="list-style-type: none">• Complete: All Endpoint Security and VPN components will be installed.• VPN Only: only VPN components (IPsec and SSL) will be installed.• Create a custom FortiClient installer using the FortiClient Configurator tool.
Threat Protection <ul style="list-style-type: none">• Real-time Antivirus Protection• Antirootkit/Antimalware• Grayware Blocking (Adware/Riskware)	Threat Protection <ul style="list-style-type: none">• Real-time Antivirus Protection• Antirootkit/Antimalware• Grayware Blocking (Adware/Riskware)• Cloud Based Behavior Scanning
Web Content <ul style="list-style-type: none">• Web Filtering• Search Engine Safe Search Bing, and Yandex• YouTube Education Filter	Web Content <ul style="list-style-type: none">• Web Filtering• Search Engine Safe Search Bing, and Yandex• YouTube Education Filter

Table 1: FortiClient feature comparison (continued)

Standalone Client (Free Version)	Managed Client (Licensed Version)
VPN <ul style="list-style-type: none"> • SSL VPN • IPsec VPN • Client Certificate Support • X.509 Certificate Support • Two-Factor Authentication 	VPN <ul style="list-style-type: none"> • SSL VPN • IPsec VPN • Client Certificate Support • X.509 Certificate Support • Two-Factor Authentication
Logging <ul style="list-style-type: none"> • VPN, Antivirus, Web Security, and Update Logging • View logs locally 	Logging <ul style="list-style-type: none"> • VPN, Application Firewall, Antivirus, Web Filter, Update, and Vulnerability Scan Logging • View logs locally
	Application Control <ul style="list-style-type: none"> • Application Firewall • Block Specific Application Traffic
	Vulnerability Management <ul style="list-style-type: none"> • Vulnerability Scan • Link to FortiGuard with information on the impact and recommended actions
	Central Management <ul style="list-style-type: none"> • Centralized Client Management and monitoring • Centralized configuration provisioning and deployment • Enforcement of enterprise security policies.
	Central Logging <ul style="list-style-type: none"> • Upload logs to a FortiAnalyzer or FortiManager. FortiClient must be registered to FortiGate to upload logs to FortiAnalyzer or FortiManager.

Licensing

Licensing on the FortiGate is based on the number of registered clients. FortiGate 30 series and higher models support ten (10) free managed FortiClient licenses. For additional managed clients, a FortiClient license subscription must be purchased. The maximum number of managed clients varies per device model.

The VPN on-net, off-net feature in Endpoint Control will be activated only when the FortiGate, to which FortiClient is registered, is running FortiOS v5.2 with a FortiClient v5.2 license.

Client limits

The following table shows client limits per FortiGate model series.

Table 2: FortiClient license upgrade

FortiGate Series	Free Registrations	FortiClient License Upgrade
FortiGate/FortiWiFi 30 to 90 series	10	1 year FortiClient license subscription for up to 200 clients
FortiGate 100 to 300 series	10	1 year FortiClient license subscription for up to 600 clients
FortiGate 500 to 800 series, FortiGate vM01, FortiGate VM02	10	1 year FortiClient license subscription for up to 2000 clients
FortiGate 1000 series, FortiGate VM04	10	1 year FortiClient license subscription for up to 8000 clients
FortiGate 3000 to 5000 series, FortiGate VM08	10	1 year FortiClient license subscription for up to 20 000 clients

In high availability (HA) configurations, all cluster members require an upgrade license key.

For more information, go to www.forticlient.com.

The FortiClient license for FortiOS v5.2 includes the license file required to use the FortiClient Configurator tool used to create custom FortiClient installers. The Configurator tool also allows you to rebrand the installer file.

Installation information

The following table lists operating system support and the minimum system requirements.

Table 3: Installation information

Operating System Support	Minimum System Requirements
Microsoft Windows 8.1 (32-bit and 64-bit) Microsoft Windows 8 (32-bit and 64-bit) Microsoft Windows 7 (32-bit and 64-bit) Microsoft Windows Vista (32-bit and 64-bit) Microsoft Windows XP (32-bit)	Microsoft Internet Explorer version 8 or later Microsoft Windows compatible computer with Intel processor or equivalent Compatible operating system and minimum 512MB RAM 600MB free hard disk space Native Microsoft TCP/IP communication protocol Native Microsoft PPP dialer for dial-up connections Ethernet NIC for network connections Wireless adapter for wireless network connections Adobe Acrobat Reader for documentation MSI installer 3.0 or later.
Microsoft Windows Server 2008 R2 Microsoft Windows Server 2012	Microsoft Internet Explorer version 8 or later Microsoft Windows compatible computer with Intel processor or equivalent Compatible operating system and minimum 512MB RAM 600MB free hard disk space Native Microsoft TCP/IP communication protocol Native Microsoft PPP dialer for dial-up connections Ethernet NIC for network connections Wireless adapter for wireless network connections Adobe Acrobat Reader for documentation MSI installer 3.0 or later.

Table 3: Installation information (continued)

Operating System Support	Minimum System Requirements
Mac OS X v10.9 Mavericks Mac OS X v10.8 Mountain Lion Mac OS X v10.7 Lion	Apple Mac computer with an Intel processor 256MB of RAM 20MB of hard disk drive (HDD) space TCP/IP communication protocol Ethernet NIC for network connections Wireless adapter for wireless network connections

Firmware images and tools

Microsoft Windows

The following files are available in the firmware image file folder:

- FortiClientSetup_5.2.xx.xxxx.exe
Standard installer for Microsoft Windows (32-bit).
- FortiClientSetup_5.2.xx.xxxx.zip
A zip package containing FortiClient.msi and language transforms for Microsoft Windows (32-bit). Some properties of the MSI package can be customized with FortiClient Configurator tool.
- FortiClientSetup_5.2.xx.xxxx_x64.exe
Standard installer for Microsoft Windows (64-bit).
- FortiClientSetup_5.2.xx.xxxx_x64.zip
A zip package containing FortiClient.msi and language transforms for Microsoft Windows (64-bit). Some properties of the MSI package can be customized with FortiClient Configurator tool.
- FortiClientTools_5.2.xx.xxxx.zip
A zip package containing miscellaneous tools including the FortiClient Configurator tool and VPN Automation files.

When creating a custom FortiClient v5.2 installer using the FortiClient Configurator tool, you can choose to which features to install. You can also select to enable or disable software updates, configure SSO, and rebrand FortiClient.

Mac OS X

The following files are available in the firmware image file folder:

- FortiClient_5.2.x.xxx_macosx.dmg
Standard installer or Mac OS X.
- FortiClientTools_5.2.x.xxx_macosx.tar
FortiClient includes various utility tools and files to help with installations. The following tools and files are available in the FortiClientTools .tar file:
 - OnlineInstaller
This file downloads and installs the latest FortiClient file from the public FDS.
 - FortiClientConfigurator
An installer repackaging tool that is used to create customized installation packages.
 - RebrandingResources
Rebranding resources used by the FortiClient Configurator tool.

When creating a custom FortiClient v5.2 installer using the FortiClient Repackager tool, you can choose to install Everything, VPN Only, or SSO only. You can also select to enable or disable software updates and rebrand FortiClient.

FortiClient v5.2 cannot use FortiClient v5.0 licenses. To use FortiClient Configurator, you need to use the FortiClient v5.2 license file.

Language support

The following table lists FortiClient language support information.

Table 4: Language support

Language	Graphical User Interface	XML Configuration	Documentation
English (United States)	✓	✓	✓
French (France)	✓	-	-
German	✓	-	-
Portuguese (Brazil)	✓	-	-
Spanish (Spain)	✓	-	-
Chinese (Simplified)	✓	-	-
Chinese (Traditional)	✓	-	-
Japanese	✓	-	-
Korean	✓	-	-

Please review the [FortiClient v5.2 \(Windows\) Release Notes](#) or the [FortiClient v5.2 \(Mac OS X\) Release Notes](#) prior to upgrading. Release Notes are available at the [Customer Service & Support](#) portal.

FortiClient language is dependent on the regional settings on the client workstation. When the regional language setting is not supported, FortiClient defaults to English.

What's New in FortiClient v5.2

The following is a list of new features and enhancements in FortiClient v5.2.

This document was written for FortiClient (Windows) v5.2. Not all features described in this document are supported for FortiClient (Mac OS X) v5.2.

New features in FortiClient v5.2.0

The following is a list of new features in FortiClient v5.2.0.

Antivirus

Malware cleanup in safe mode

Malware that is already on a Microsoft Windows computer system that could not be removed in normal mode, may be removed by running FortiClient in safe mode. Only the FortiClient Antivirus feature is available in safe mode. Full or custom antivirus scans can be started from while in safe mode. The resulting log files and any quarantined files, will be available both in safe mode, as well as after returning to normal mode.

The FortiClient installer always runs a quick antivirus scan on the target host system before proceeding with the installation. In case a virus on an infected system prevents downloading of the new FortiClient package, you can boot into safe mode, run the FortiClient installer to scan and quarantine the virus or malware, and then proceed with the installation.

Protection against security threats in URLs has moved to the Antivirus module

Malicious and Phishing URLs were previously configured and blocked as part of the Web Filtering feature. These are in the Security Risk category. This category has now been moved to become part of the Antivirus feature. When a custom FortiClient installation is created without the antivirus module, these threats are blocked by the Web Filtering feature.

View real-time protection events in the console

When an antivirus real-time protection event has occurred you can select to view these events in the FortiClient console. Select *AntiVirus > Threats Detected* and select *Real-time Protection events*. The `realtime_scan.log` will open in the default viewer.

Example log output:

```
Realtime scan result:
time: 03/18/14 10:46:07, virus found: EICAR_TEST_FILE, action: Quarantined,
c:\users\user\desktop\eicar.com
time: 03/18/14 10:46:07, virus found: EICAR_TEST_FILE, action: Quarantined,
c:\users\user\desktop\eicar.com.txt
time: 03/18/14 10:46:07, virus found: EICAR_TEST_FILE, action: Quarantined,
c:\users\user\desktop\eicarcom2.zip
time: 03/18/14 10:46:08, virus found: EICAR_TEST_FILE, action: Quarantined,
c:\users\user\desktop\eicar_com.zip
```

```
time: 03/18/14 10:46:39, virus found: EICAR_TEST_FILE, action: Quarantined,  
c:\users\user\appdata\local\temp\3g_bl8y9.com.part  
time: 03/18/14 10:48:13, virus found: EICAR_TEST_FILE, action: Quarantined,  
c:\users\user\appdata\local\temp\xntwh8q1.zip.part
```

Removable media scan

In FortiClient v5.2 you can select to perform an antivirus scan of all connected devices with removable storage. Select *AntiVirus > Scan Now > Removable media Scan* to scan these connected devices. When performing a *Full Scan*, removable storage is also scanned.

One-click button to enable antivirus

In the FortiClient console, you can enable the antivirus feature using a single button visible in the header. This is convenient in the event that you are on a tab other than the Antivirus tab. The button is visible only when Realtime Protection is disabled.

Web Filtering

Manual URL filter list support

FortiClient now supports URL filters configured in the FortiOS security profile and applied to the FortiClient Profile.

Web Security

FortiClient Parental Control has been renamed Web Security. When FortiClient is registered to a FortiGate, Web Security is named Web Filter.

VPN

VPN over IPv6

VPN connections to the FortiGate can be established on a network that is configured with IPv6. New connections may be configured from the FortiClient console or through the XML configuration file. IPv6 is supported for IPsec and SSL VPN.

Note that FortiOS only supports VPN over IPv6 when both sides of the connection are using IPv6. A network with one end using IPv6 while the other end uses IPv4 is not supported.

Advanced VPN configuration in the FortiClient console

VPN configurations through the FortiClient console have been simplified since FortiClient v5.0. Only a few configuration entries were required and advanced configuration required use of the XML configuration file. In FortiClient v5.2, you can access IPsec VPN advanced settings in the FortiClient console. These advanced settings are useful when setting up connections to an IPsec VPN server other than a FortiGate.

Simplified FortiClient console for VPN only installations

FortiClient features may be customized in one of three ways:

- In the standard FortiClient installer,
- In the FortiClient Configurator tool,
- In the FortiGate FortiClient Profile, you can turn off and hide unused features.

When only the VPN feature is selected with any of these three methods, FortiClient will present a simplified console, with no tabs on the left-hand side.

VPN auto-connect based on DHCP off-net determination

VPN auto-connect ensures that FortiClient creates a VPN connection to the FortiGate when considered to be off-net. A site administrator, who has configured Endpoint Control on their FortiGate, may choose to enable VPN auto-connect in the Endpoint Control profile.

Computer endpoints or clients in the network should use the designated DHCP server for IP address assignments. The DHCP server sends a special tag within the protocol to identify if the client is on-net or off-net. The on-net status indicates that the endpoint is within the corporate network protected by the FortiGate.

When the client is off-net, FortiClient will automatically attempt to establish a VPN connection to the VPN server indicated in the FortiGate Endpoint Control configuration. When the client is on-net, no VPN connection is required.

This feature requires FortiOS 5.2.0 or later. The FortiGate must use a FortiClient v5.2 license.

VPN auto-connect improvements

VPN auto-connect/always-up regardless of how the VPN connection ended.

Application Firewall

Updated Application Firewall Engine

FortiClient now uses a common Application Firewall detection engine with FortiOS. This provides enhanced detection coverage. Signatures configured in the FortiGate security profile are available to FortiClient.

When the application being blocked is web-based, a message is displayed to the user in the web browser. For non-browser applications, a system tray notification is displayed. Notifications are disabled by default to reduce distractions to every day use of the system.

Endpoint Control

Improvements to the Endpoint Control page

The FortiGate *Endpoint Protection > FortiClient Profiles* page has been simplified.

VPN auto-connect based on DHCP off-net determination

See [VPN auto-connect based on DHCP off-net determination](#).

Enable Vulnerability Scan module

In FortiOS v5.2.0, the Vulnerability Scan module is enabled via the FortiGate Command Line Interface (CLI). This feature is not available in the FortiClient Profile in the Web-based Manager until enabled via the CLI. This feature is available in FortiClient when registered to FortiGate for endpoint control.

To enable Vulnerability Scan, enter the following CLI commands:

```
config endpoint-control profile
edit <profile-name>
config forticlient-winmac-settings
set forticlient-vuln-scan {enable | disable}
set forticlient-vuln-scan-schedule {daily | weekly |
monthly}
set forticlient-vuln-scan-on-registration {enable |
disable}
set forticlient-ui-options {av | wf | af | vpn | vs}
end
end
```

When setting the `forticlient-ui-options`, you must include all the modules that you want to enable in the FortiClient console.

Installation

Standard installation options

When installing FortiClient (Windows/Mac OS X) v5.2, you can choose the setup type that best suits your needs. Select one of the following options:

- Complete: All Endpoint Security and VPN components will be installed
- VPN Only: Only VPN components (IPsec and SSL) will be installed.

Custom install - select features to include in the FortiClient install

The FortiClient Configurator tool can be used to create custom FortiClient MSI installers with various combinations. Some of the customization options available include:

- Select FortiClient features of interest
- Provide a custom XML configuration file
- Rebrand the FortiClient product

The customized executable installer generated may be used to install on all supported platforms manually. An MSI installer is also created for distribution using Active Directory or SCCM.

A FortiClient v5.2 license is required to use the FortiClient Configurator tool.

MSI installers are support in Microsoft Windows environments only.

Client installer and Configurator updates (more granular installation options)

Select to install the complete feature set or VPN only in the regular client installer. When selecting to use the repackager, you can install the complete feature set, VPN only, or SSO only.

Client rebranding capabilities (via the Configurator tool)

You can edit various text and graphical UI elements using the rebranding option in the FortiClient Configurator tool.

Provisioning FortiClient

FortiClient can be installed on a standalone computer using the installation wizard or deployed to multiple Microsoft Windows systems using Microsoft Active Directory (AD) or the Microsoft System Center 2012 Configuration Manager (SCCM).

This chapter contains the following sections:

- Standard FortiClient installation
- Installing FortiClient on an infected system
- Installing FortiClient as part of a cloned disk image
- Deploy FortiClient using Microsoft Active Directory (AD) server
- Deploy FortiClient using Microsoft SCCM 2012

For information on customizing your FortiClient installation, see “Custom FortiClient Installations” on page 136.

Standard FortiClient installation

The following section describes installing FortiClient to a standalone Microsoft Windows and Apple Mac computer.

Download the FortiClient installation files

The FortiClient installation files can be downloaded from the following sites:

- Fortinet Customer Service & Support: <https://support.fortinet.com>
Requires a support account with a valid support contract. Download either the Microsoft Windows (32-bit/64-bit) or the Mac OS X online installation file.
- FortiClient homepage: www.forticlient.com
Download the FortiClient online installation file. The installer file performs a virus and malware scan of the target system prior to installing FortiClient.
- Fortinet Resource Center:
http://www.fortinet.com/resource_center/product_downloads.html
Download the FortiClient online installation file. On this page you can download the latest version of FortiClient for Microsoft Windows, Mac OS X, iOS, and Android. You can also download other software tools including: FortiExplorer, FortiPlanner, and FortiConverter.

In FortiOS v5.0.1 or later, you can download the FortiClient installation files in the FortiGate dashboard. Go to *System > Dashboard > Status*, in the *License Information* widget, select *Mac* or *Windows* to download the FortiClient Online Installer file.

Figure 1: FortiGate license information widget

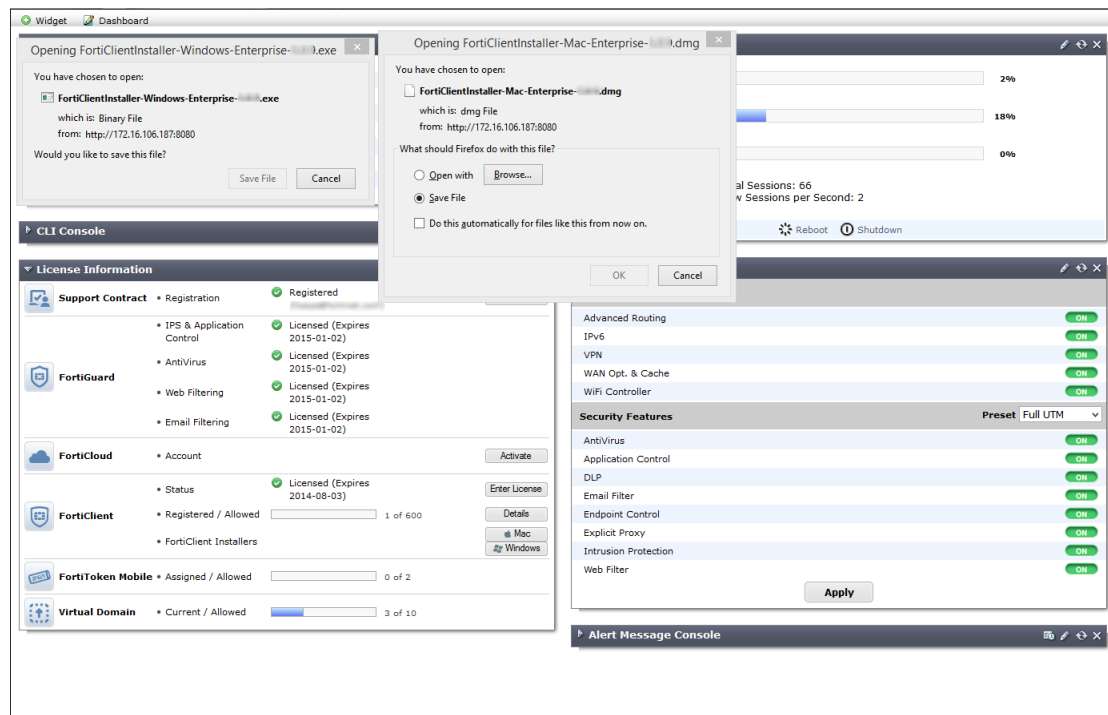

Install FortiClient on a Microsoft Windows computer

The following instructions will guide you through the installation of FortiClient on a Microsoft Windows computer. For more information, see the [FortiClient \(Windows\) Release Notes](#).

When installing FortiClient, it is recommended to use the FortiClientOnlineInstaller file. This file will launch the FortiClient Virus Cleaner which will scan the target system prior to installing the FortiClient application.

To check the digital signature of FortiClient, right-click on the installation file and select *Properties*. In this menu you can set file attributes, run the compatibility troubleshooter, view the digital signature and certificate, install the certificate, set file permissions, and view file details.

Figure 2: FortiClient installer properties

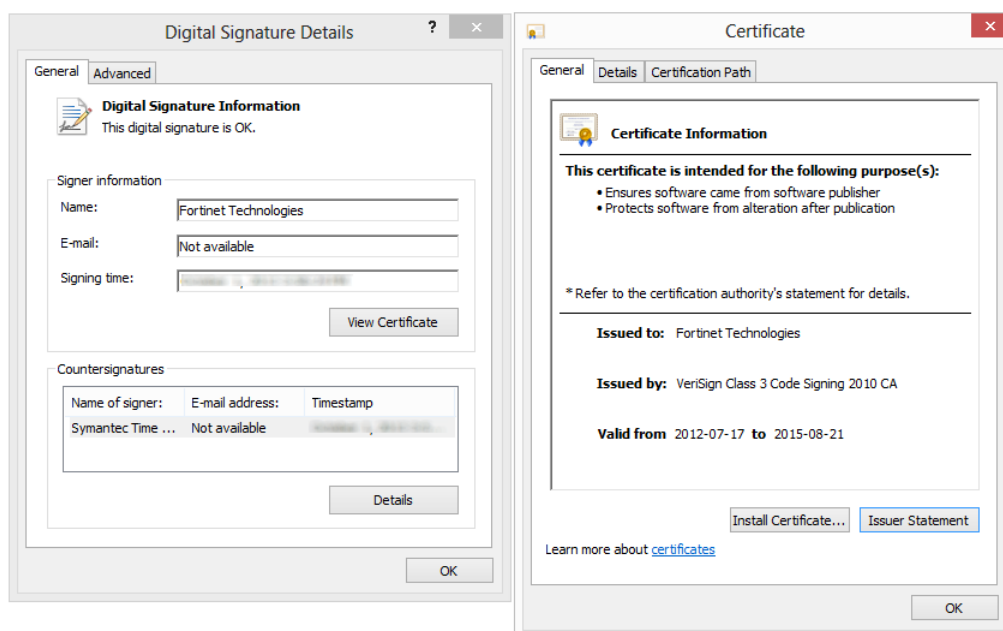

To install FortiClient (Windows):

1. Double-click the FortiClient executable file to launch the setup wizard. The *Setup Wizard* will launch on your computer. When using the FortiClient OnlineInstaller file, the FortiClient Virus Cleaner will run before launching the *Setup Wizard*. If a virus is found that prevents the infected system from downloading the new FortiClient package, see “[Installing FortiClient on an infected system](#)” on page 32.

Figure 3: FortiClient virus cleaner

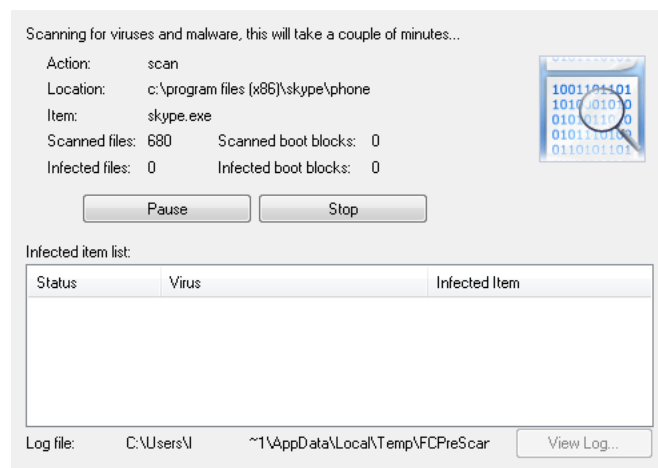

The *Welcome* screen appears.

Figure 4: Welcome screen

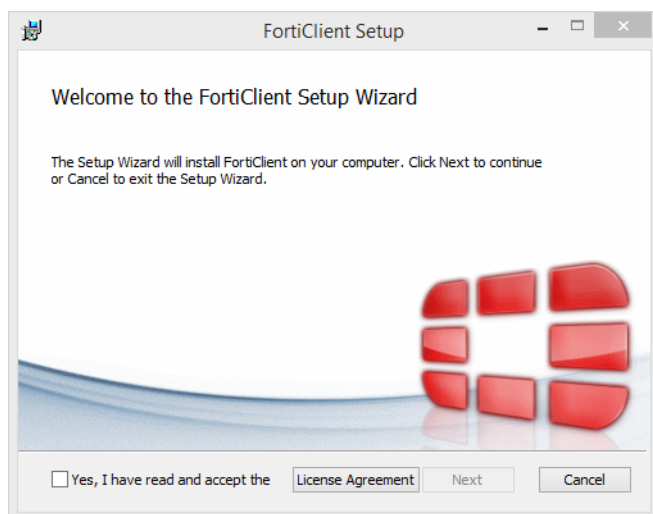

2. Read the license agreement, select the checkbox, and select *Next* to continue. You have the option to print the EULA in this *License Agreement* screen.

Figure 5: End-User License Agreement screen

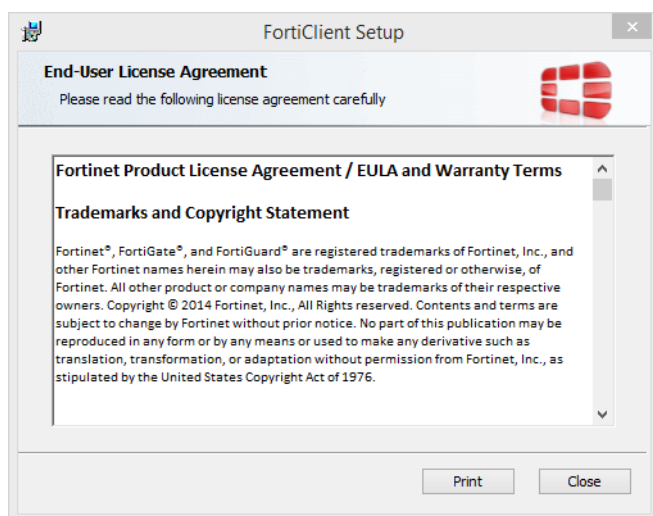

The *Choose Setup Type* screen is displayed.

3. Select one of the following options:
 - Complete: All Endpoint Security and VPN components will be installed.
 - VPN Only: Only VPN components (IPsec and SSL) will be installed.

Figure 6: Choose setup type screen

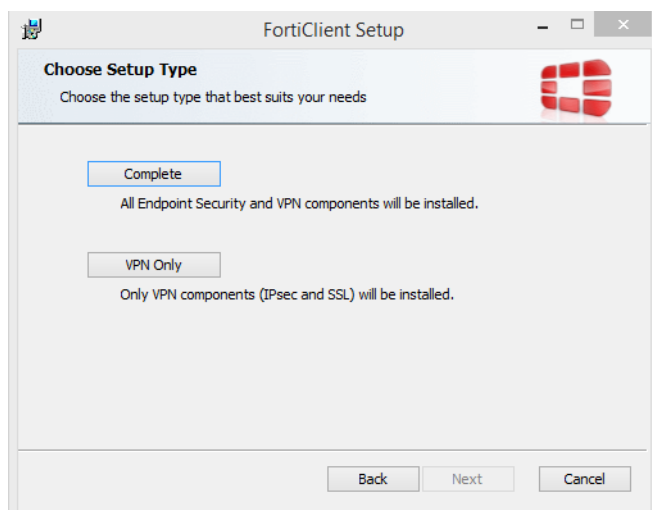

Select *Next* to continue. The *Destination Folder* screen is displayed.

4. Select *Change* to choose an alternate folder destination for installation.

Figure 7: Destination folder selection screen

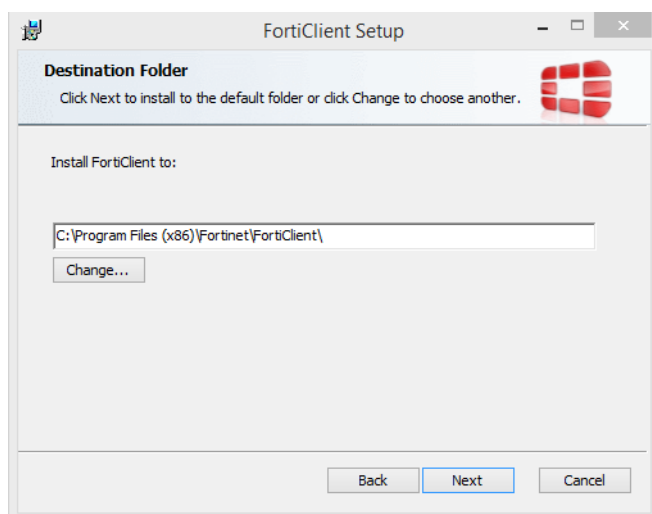

Select *Next* to continue.

5. FortiClient will search the target system for other installed antivirus software. If found, FortiClient will display the *Conflicting Antivirus Software* page. You can either exit the current installation and uninstall the antivirus software, disable the antivirus feature of the conflicting software, or continue with the installation with FortiClient real-time protection disabled.

This dialog box is displayed during a new installation of FortiClient and when upgrading from an older version of FortiClient which does not have the antivirus feature installed.

Figure 8: Conflicting antivirus software

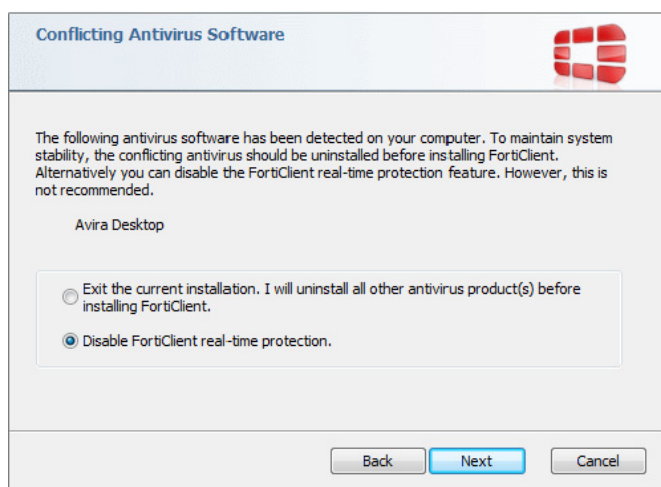

It is recommended to uninstall the conflicting antivirus software before installing FortiClient or enabling the antivirus real-time protection feature. Alternatively, you can disable the antivirus feature of the conflicting software.

6. Select **Next** to continue.
7. Select **Install** to begin the installation.

Figure 9: Ready to install FortiClient screen

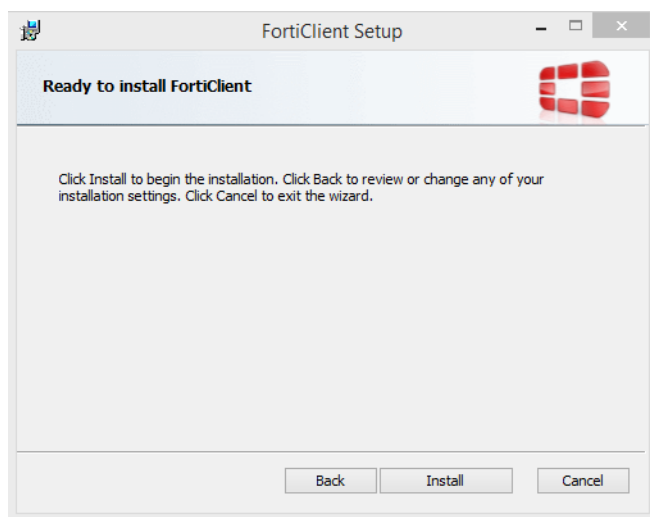

8. Select *Finish* to exit the FortiClient Setup Wizard.

Figure 10:Installation completed screen

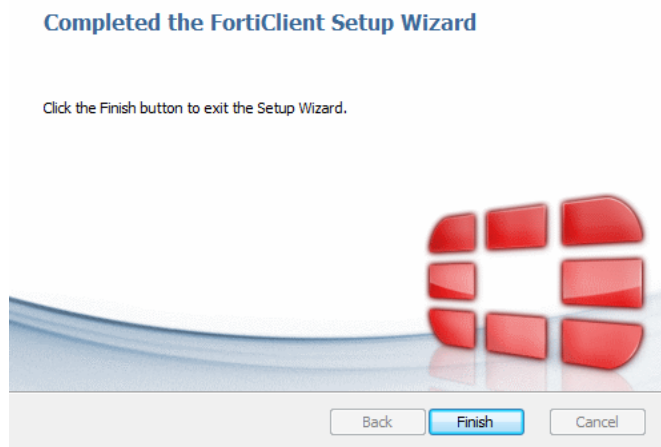

9. On a new FortiClient installation, you do not need to reboot your system. When upgrading the FortiClient version, you must restart your system for the configuration changes made to FortiClient to take effect. Select *Yes* to restart your system now, or select *No* to manually restart later.

Figure 11:System restart confirmation dialog box

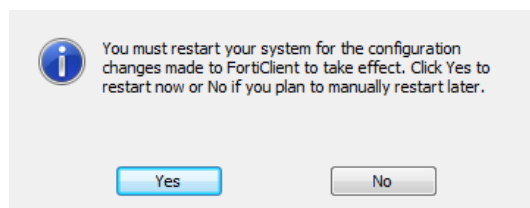

10. FortiClient will update signatures and components from the FortiGuard Distribution Network (FDN).

Figure 12:Updating signatures

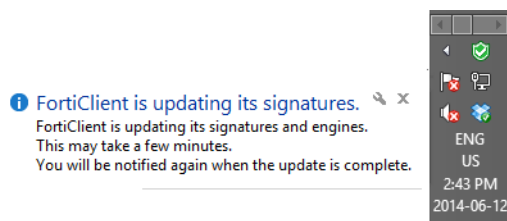

11. If the FortiGate on the network is broadcasting discovery messages, FortiClient will attempt to register to the FortiGate.

Figure 13:Register to FortiGate

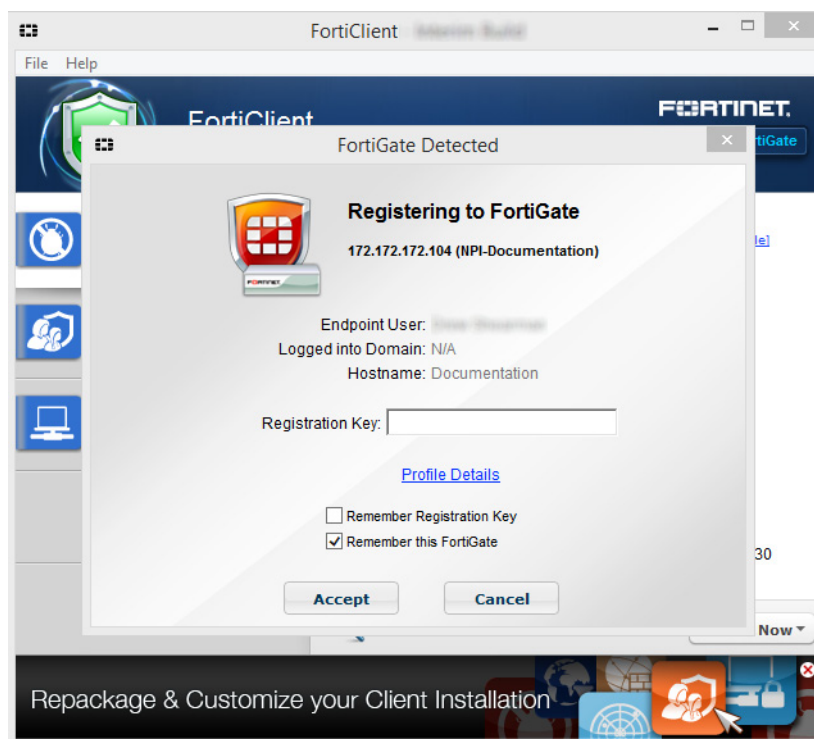

If the FortiGate is not broadcasting discovery messages, select the Register to FortiGate button in the FortiClient header, specify the address of the FortiGate in the text field, and select the Go icon.

If you have any questions about registering FortiClient to FortiGate, please contact your network administrator.

12.To launch FortiClient, double-click the desktop shortcut icon.

Figure 14:FortiClient desktop shortcut

Installing FortiClient on a Microsoft Server

In FortiClient v5.2.0 or later, you can install FortiClient on a Microsoft Windows Server 2008 R2 or 2012 server. You can use the regular FortiClient Windows image for Server installations.

Please refer to the Microsoft knowledge base for caveats on installing antivirus software in a server environment.

Install FortiClient on a Mac OS X computer

The following instructions will guide you through the installation of FortiClient on a Mac OS X computer. For more information, see the [FortiClient \(Mac OS X\) v5.2 Release Notes](#).

To install FortiClient (Mac OS X):

1. Double-click the FortiClient .dmg installer file to launch the FortiClient installer. The *FortiClient Installer* will install FortiClient on your computer. Select *Continue*.

Figure 15: Welcome screen

Select the lock icon, , in the upper right corner to view certificate details.

Figure 16:Certificate details

2. Read the Software License Agreement and select *Continue*. You have the option to print or save the Software Agreement in this window. You will be prompted to *Agree* with the terms of the license agreement.

Figure 17:Software License Agreement screen

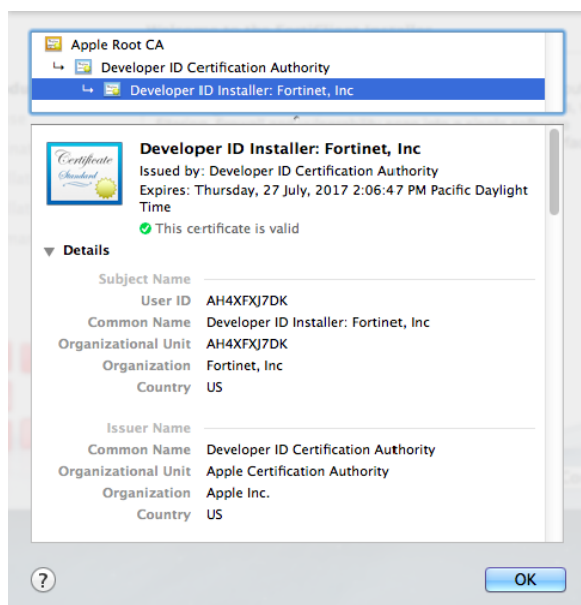

3. Select the destination folder for the installation.

Figure 18:Destination select screen

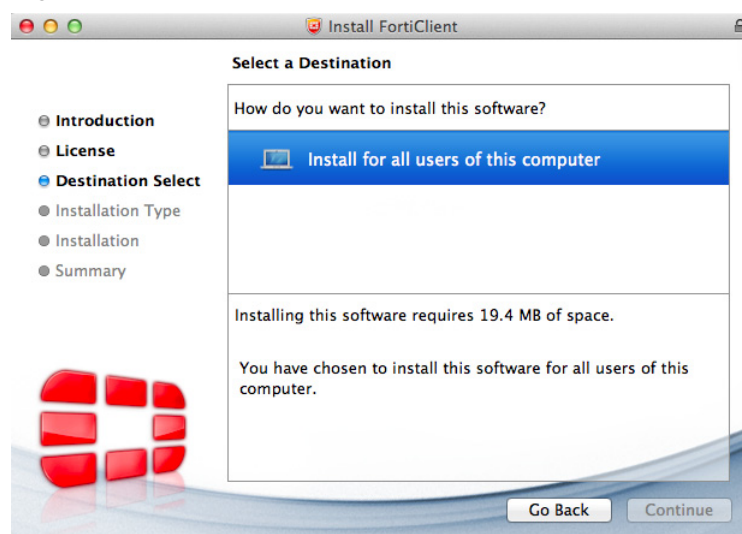

4. Select *Install* to perform a standard installation on this computer. You can change the install location from this screen.

Figure 19:Installation type screen

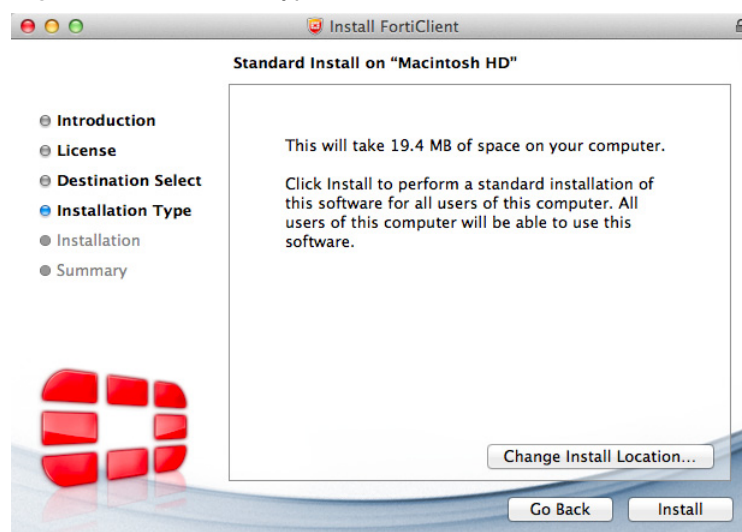

5. Depending on your system, you may be prompted to enter your system password.

Figure 20:Enter system password to continue

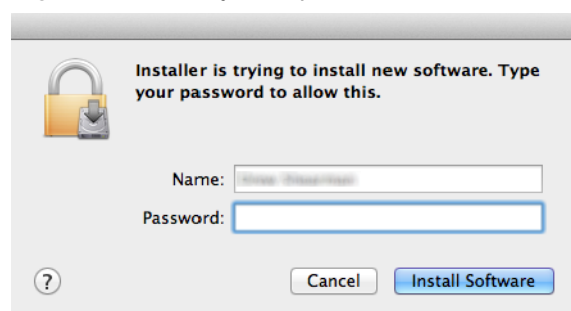

6. The installation was successful. Select *Close* to exit the installer.

Figure 21:The installation was successful

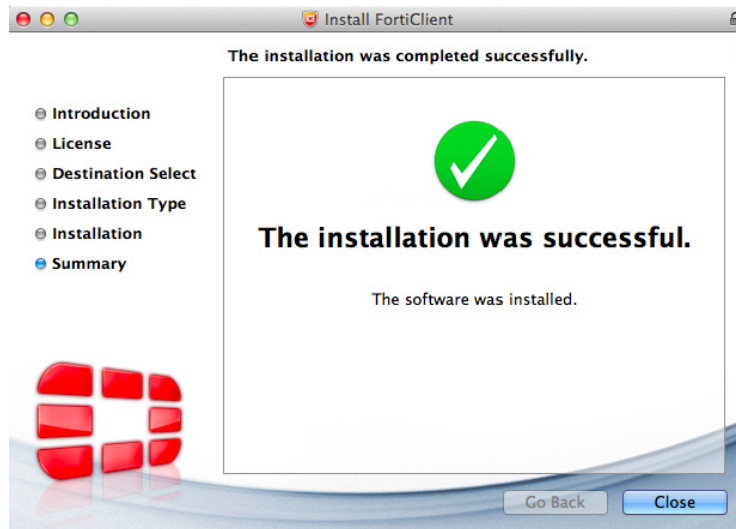

7. FortiClient has been saved to the *Applications* folder.

Figure 22:Applications folder

8. Double-click the FortiClient icon to launch the application. The application console loads to your desktop. Select the lock icon in the FortiClient console to make changes to the FortiClient configuration.

Installing FortiClient on an infected system

The FortiClient installer always runs a quick antivirus scan on the target host system before proceeding with the complete installation. If the system is clean, installation proceeds as usual.

Any virus found during this step is quarantined before installation continues.

In case a virus on an infected system prevents downloading of the new FortiClient package, use the following process:

- Boot into “safe mode with networking” (which is required for the FortiClient installer to download the latest signature packages from the Fortinet Distribution Network).
- Run the FortiClient installer.

This scans the entire file system. A log file is generated in the logs subdirectory. If a virus is found, it will be quarantined. When complete, reboot back into normal mode and run the FortiClient installer to complete the installation.

Microsoft Windows will not allow FortiClient installation to complete in safe mode. An error message will be generated. It is necessary to reboot back into normal mode to complete the installation.

Installing FortiClient as part of a cloned disk image

If you configure computers using a cloned hard disk image, you need to remove the unique identifier from the FortiClient application. You will encounter problems with FortiGate if you deploy multiple FortiClient applications with the same identifier.

This section describes how to include a custom FortiClient installation in a cloned hard disk image but remove its unique identifier. On each computer configured with the cloned hard disk image, the FortiClient application will generate its own unique identifier the first time the computer is started.

To include a FortiClient installation in a hard disk image:

1. Using an MSI FortiClient installer, install and configure the FortiClient application to suit your requirements.

You can use a standard or a customized installation package.

2. Right-click the FortiClient icon, , in the system tray and select Shutdown FortiClient.
3. From the folder where you expanded the FortiClientTools.zip file, run RemoveFCTID.exe. The RemoveFCTID tool requires administrative rights.

Do not include the RemoveFCTID tool as part of a logon script.

4. Shut down the computer.

Do not reboot the Windows operating system on the computer before you create the hard disk image. The FortiClient identifier is created before you log on.

5. Create the hard disk image and deploy it as needed.

Installing FortiClient on cloned computers

If you intend to create an image of the hard drive for deployment to other computers, you need to shut down FortiClient and use the RemoveFCTID tool to remove the FortiClient identifier. For more information, see [“Installing FortiClient as part of a cloned disk image” on page 32](#).

Deploy FortiClient using Microsoft Active Directory (AD) server

There are multiple ways to deploy FortiClient to endpoint devices including using Microsoft Active Directory.

The following instructions are based from Microsoft Windows Server 2008. If you are using a different version of Microsoft Server, your MMC or snap-in locations may be different.

Using Microsoft AD to deploy FortiClient:

1. On your domain controller, create a distribution point.
2. Log on to the server computer as an administrator.
3. Create a shared network folder where the FortiClient MSI installer file will be distributed from.
4. Set file permissions on the share to allow access to the distribution package. Copy the FortiClient MSI installer package into this share folder.
5. Select *Start > Administrative Tools > Active Directory Users and Computers*.
6. After selecting your domain, right-click to select a new Organizational Unit (OU).
7. Move all the computers you wish to distribute the FortiClient software to into the newly-created OU.
8. Select *Start > Administrative Tools > Group Policy Management*. The Group Policy Management MMC Snap-in will open. Select the OU you just created. Right-click it, *Select Create a GPO in this domain*, and Link it here. Give the new GPO a name then select *OK*.
9. Expand the Group Policy Object container and find the GPO you just created. Right-click the GPO and select *Edit*. The Group Policy Management Editor MMC Snap-in will open.
10. Expand *Computer Configuration > Policies > Software Settings*. Right-click *Software Settings* and select *New > Package*.
11. Select the path of your distribution point and FortiClient installer file and then select *Open*. Select *Assigned* and select *OK*. The package will then be generated.
12. If you wish to expedite the installation process, on both the server and client computers, force a GPO update.
13. The software will be installed on the client computer's next reboot. You can also wait for the client computer to poll the domain controller for GPO changes and install the software then.

Uninstall FortiClient using Microsoft Active Directory server:

1. On your domain controller, select *Start > Administrative Tools > Group Policy Management*. The Group Policy Management MMC Snap-in will open. Expand the Group Policy Objects container and right-click the Group Policy Object you created to install FortiClient and select *Edit*. The *Group Policy Management Editor* will open.
2. Select *Computer Configuration > Policy > Software Settings > Software Installation*. You will now be able to see the package that was used to install FortiClient.
3. Right-click the package, select *All Tasks > Remove*. Choose *Immediately uninstall the software from users and computers*, or *Allow users to continue to use the software but prevent new installations*. Select *OK*. The package will delete.
4. If you wish to expedite the uninstallation process, on both the server and client computers, force a GPO update as shown in the previous section. The software will be uninstalled on the client computer's next reboot. You can also wait for the client computer to poll the domain controller for GPO changes and uninstall the software then.

Deploy FortiClient using Microsoft SCCM 2012

The Microsoft System Center 2012 Configuration Manager (SCCM) may be used to deploy and manage multiple FortiClient Installations. This section presents various scenarios that you can utilize.

A fully functional SCCM server, along with discovered devices, is required. Visit the Microsoft web site for supporting documentation.

These instructions assume you have already installed and configured SCCM. If you have not, please refer to Microsoft's online help sources for information on this task.

The Microsoft *System Center 2012 Configuration Manager* (SCCM) may be used to deploy and manage multiple FortiClient Installations. This chapter presents various scenarios that you can utilize.

A fully functional SCCM server, along with discovered devices, is required. Visit the Microsoft web site for supporting documentation.

The following topics are detailed in this section:

- [SCCM setup](#)
- [Task sequences](#)
- [Task sequence examples for FortiClient](#).

SCCM setup

Microsoft maintains a public free virtual lab of the *System Center 2012 Configuration Manager* (SCCM) at <http://technet.microsoft.com/virtuallabs/bb539977>.

At this page you can access a completely installed and properly configured system that can be used for testing various SCCM deployment scenarios. For ongoing enterprise use, a new system has to be created and configured.

SCCM product home page: <http://www.microsoft.com/server-cloud/system-center>

Technet documentation: <http://technet.microsoft.com/systemcenter>

Microsoft documentation: <http://www.microsoft.com/en-ca/download/details.aspx?id=29901>

The following subsections discuss some of the preparations required to enable control of FortiClient host computers.

Client discovery options and configuration

The *Configuration Manager* uses various methods to discover the Windows devices that an administrator can control on the network. One such method is the use of a common domain. To use this method, the Windows server hosting the *Configuration Manager* should be configured as domain controller. All Windows devices that will be managed should then join the domain. The *Configuration Manager* automatically discovers all Windows devices that join.

Client installation

The *Configuration Manager* console may be used to install configuration manager client software on target Windows devices that have joined the controlled domain. This is required for pushing the configuration to the devices.

Client policy polling interval settings

The configuration manager client on each Windows device polls for policy changes on the server at a regular interval. The polling interval defaults to 60 minutes. Each newly pushed or deployed task will run on all selected clients within this polling interval. You can customize the polling interval as required.

Client collections

New configurations are usually deployed to collections of devices. All of the devices that have joined the controlled domain will be added to a default collection.

You may want to deploy a different set of configurations to different groups of devices based on your user base. This can be accomplished by creating different client collections. Devices that have joined the domain will be added to one or more of those collections. Configurations may then be selectively deployed.

Client security issues

The *Configuration Manager* is able to deploy a large variety of applications to all the devices that joined the domain. Most of these tasks run with the administrator or system user authorisation level on the client devices. It is important to keep the *Configuration Manager* host under the highest level of security control possible.

It is also important to always test new planned application deployments in a controlled lab environment, or on a small client collection, before deploying to the entire client base.

Network share for all clients

The *Configuration Manager* console is used to deploy applications to client devices. Some of the applications require specification of files by file path and name. The client devices must have access to the files when the applications run. For instance, to upload a FortiClient XML configuration file to a given client collection, all client devices in the collection must independently have local access to the new XML configuration file.

The files may be provided by any suitable method. Examples include use of an HTTP or FTP server. The examples in this document use a network share. This should be available to all devices on the given client collection.

Task sequences

The *Configuration Manager* provides task sequences as a means of deploying commands to discovered clients without requiring user intervention. The FortiClient configuration examples in this chapter use the *Run Command Line* task sequences to run various command-line commands on client devices.

Task sequences are described in the following Microsoft documents:

Planning a Task Sequence Strategy

<http://technet.microsoft.com/en-us/library/gg712685.aspx>

How to Manage Task Sequences

<http://technet.microsoft.com/en-us/library/hh273490.aspx>

Here is a simple example of how task sequences may be used to control client devices.

In this example, a simple set of command-line commands are created in the *Configuration Manager* console. Once deployed, the commands will print information requested to the log file for each client.

The following commands will be executed on each client:

```
cd
dir c:\users
whoami
```

The first command will print the current working directory. This is likely to be `c:\windows\system32`. The second command will print the contents of the specified directory. The third command will print the name of the current user (the user under which the task sequence is running).

The output of the commands can be found in the log file on each client device at:

```
C:\Windows\CCM\Logs\smsts.log
```

To create a new task sequence:

1. Launch the *Configuration Manager* console.
The *Configuration Manager* console opens.

Figure 23:SCCM configuration manager

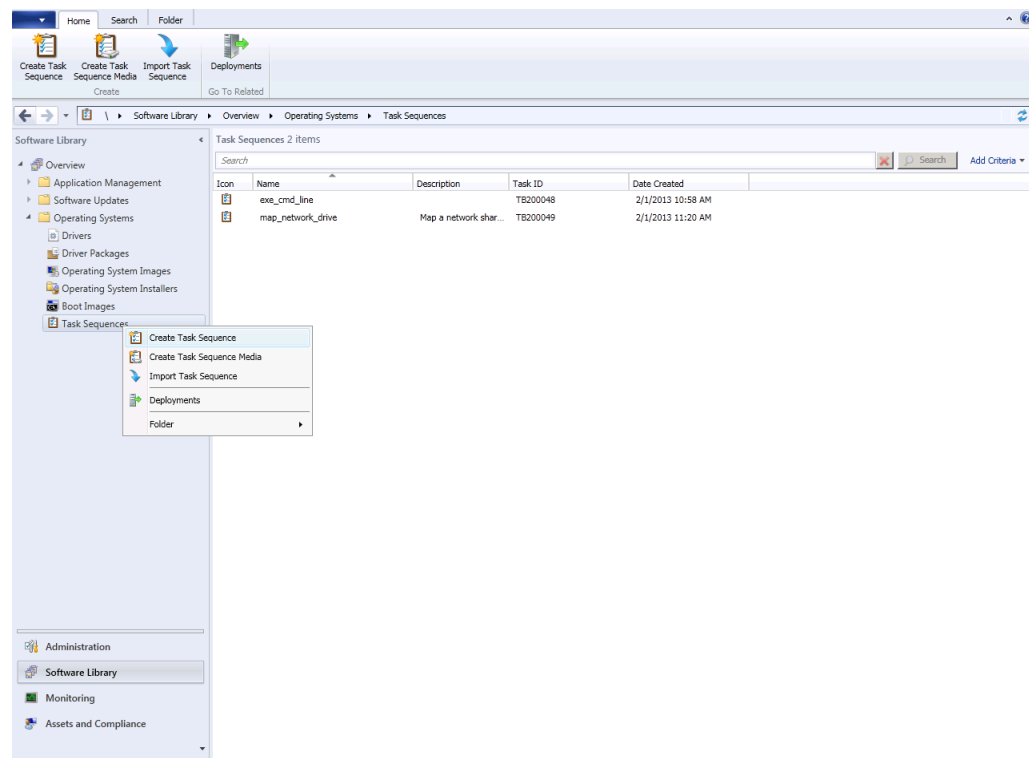

2. Select *Software Library* > *Overview* > *Operating Systems* > *Task Sequences*.
3. Right-click the *Task Sequence* menu item and select *Create Task Sequence*.

Figure 24:Right-click menu

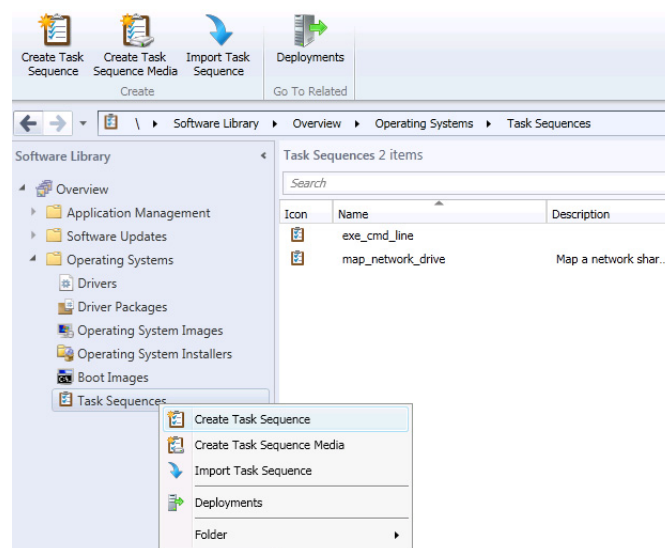

Alternatively, you can select *Create Task Sequence* in the toolbar.

Figure 25:Toolbar menu items

The *Create Task Sequence Wizard* opens.

Figure 26:Create task sequence task wizard

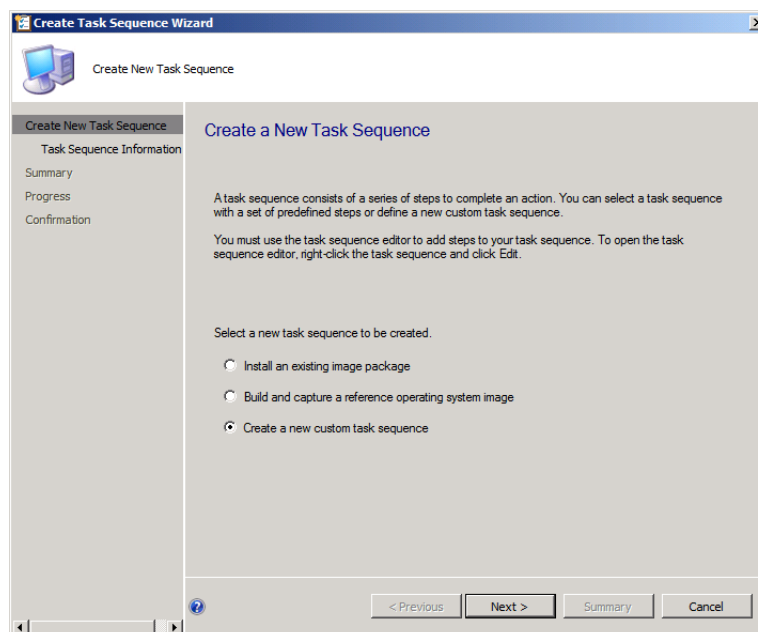

4. Select the *Create a new custom task sequence* radio button. Then select *Next* to proceed.
5. Enter a name for the task sequence.
6. Enter a comment to describe the task sequence.
7. Select *Next* to proceed.

A summary of the task sequence configuration is displayed.

8. Select *Close* to save the configuration. The new task sequence is created and displayed in the *Configuration Manager* console.
9. Select *Task Sequences* in the menu in the left pane of the *Configuration Manager* console. The new task sequence is displayed in the right pane.

To add individual tasks into the task sequence:

1. Right-click in the newly created task sequence.
2. From the shortcut menu list, select *Edit*. The *Task Sequence Editor* dialog box is displayed. Alternatively, select the *Task Sequence* and select the *Edit* icon, , in the toolbar.
3. Select the *Add* drop-down button.
4. From the drop-down list, select *General* and the select *Run Command Line*.
A new tab is displayed in the right pane of the dialog box.

Figure 27:Command line window

5. Configure the following settings:

Name	Enter a name for the command.
Description	Enter a description for the command.
Command line	<p>Enter the command line in the text field.</p> <p>The command will usually start with “cmd /c”. For instance, the first command in this example is entered as:</p> <pre>cmd /c cd cmd /c dir c:\users cmd /c whoami</pre>

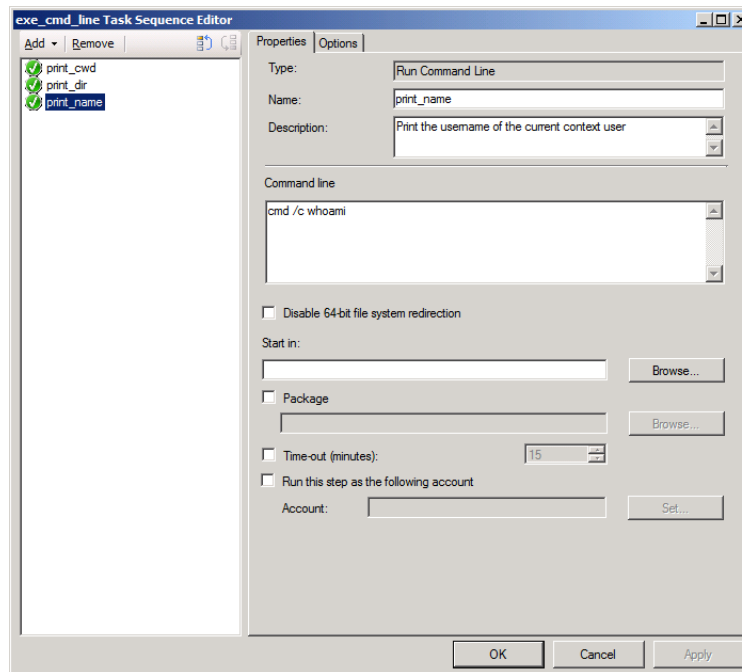
6. Select *Apply* to apply the configuration.
7. Select *OK* to continue.

The task sequence will be saved with the three command-line tasks. To view or modify the tasks, select *Edit* in the short-cut menu for the selected task sequence.

There are three commands in this example. Each of the commands may be created as a single task. There will be a total of three tasks in the left pane of the dialog box. Each of the tasks will have one of the command-line commands:

```
cmd /c cd
cmd /c dir c:\users
cmd /c whoami
```

This format is preferred as it isolates any client errors to a specific task.

The three commands may also be combined into a lengthy single command:

```
cmd /c cd ; dir c:\users ; whoami
```

This format may mask task sequence errors. It is not recommended.

There is also an option to use a batch script.

Deploy the task sequence:

1. Right-click the task sequence.
2. Select *Deploy* in the right-click menu list.
The *Deploy Software Wizard* dialog box opens.

Figure 28:Deploy software wizard dialog box

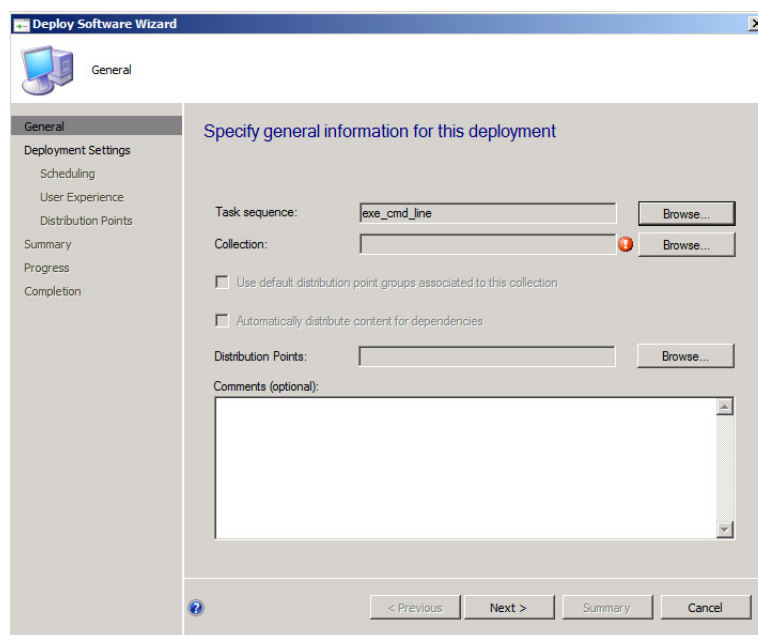

Alternatively, select the *Task Sequence* and select the *Deploy* icon, ➡, in the toolbar.

3. Select *Browse*.

A *Browse Collections* dialog box appears listing all currently configured client collections.

Figure 29:Browse collections dialog box

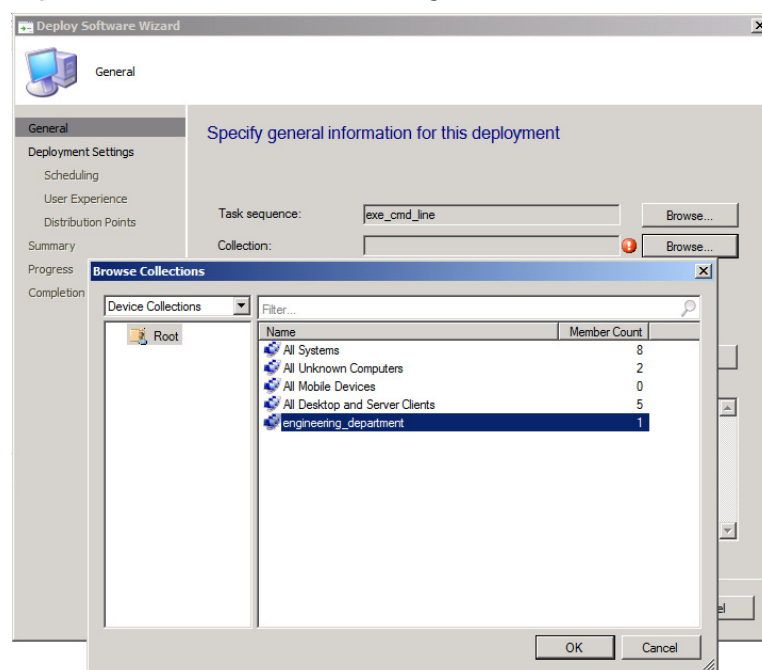

4. Select the client collection to which this task sequence should be deployed
5. Select *OK* to close the *Browse Collections* dialog box. Pressing *CTRL* returns you to the *General* tab of the *Deploy Software Wizard* dialog box.
6. Select *Next*. The *Deployment Settings* tab is displayed
7. In the *Purpose* drop-down menu select *Required*. This makes the task mandatory for all clients receiving it.
8. Select the *Send wake-up packets* checkbox to enable this feature.
9. Select *Next*. The *Scheduling* tab is displayed
10. Select *New*. In the *Assignment Schedule* dialog box select the *Assign immediately after this event* radio button.
11. Select *OK*. This closes the *Assignment Schedule* dialog box. The *Scheduling* tab is displayed.
12. Select *Next*. The *User Experience* tab is displayed.
13. Select the *Show Task Sequence progress* checkbox to enable this feature.

This configuration is optional. It displays a progress dialog box on each client as the task executes. If a silent background execution of tasks is desired, leave this checkbox unchecked.
14. Select *Next*. The *Distribution Points* tab is displayed. For this example, there is nothing to change in this tab.
15. Select *Next*. The *Summary* tab is displayed.
16. Select *Next*. The *Completion* tab is displayed which shows a summary of all selections.
17. Select *Close* to close the *Deploy Software Wizard*.

This completes the deployment of the task sequence to the selected client collections. Client devices in the collection should start to receive and execute the task. All clients will run the task within the *Policy Polling Interval* configured.

Monitor a deployed task sequence:

1. Launch the *Configuration Manager* console.
2. Select *Monitoring* from the tree-menu.
3. Select the *Overview* menu item in the left pane to expand the menu.
4. Select the *Deployments* menu item. The list of deployments is displayed in the right pane.
5. Click to select the recently deployed task sequence in the right pane.

The *Deployments* window is displayed.

Figure 30:Deployment window

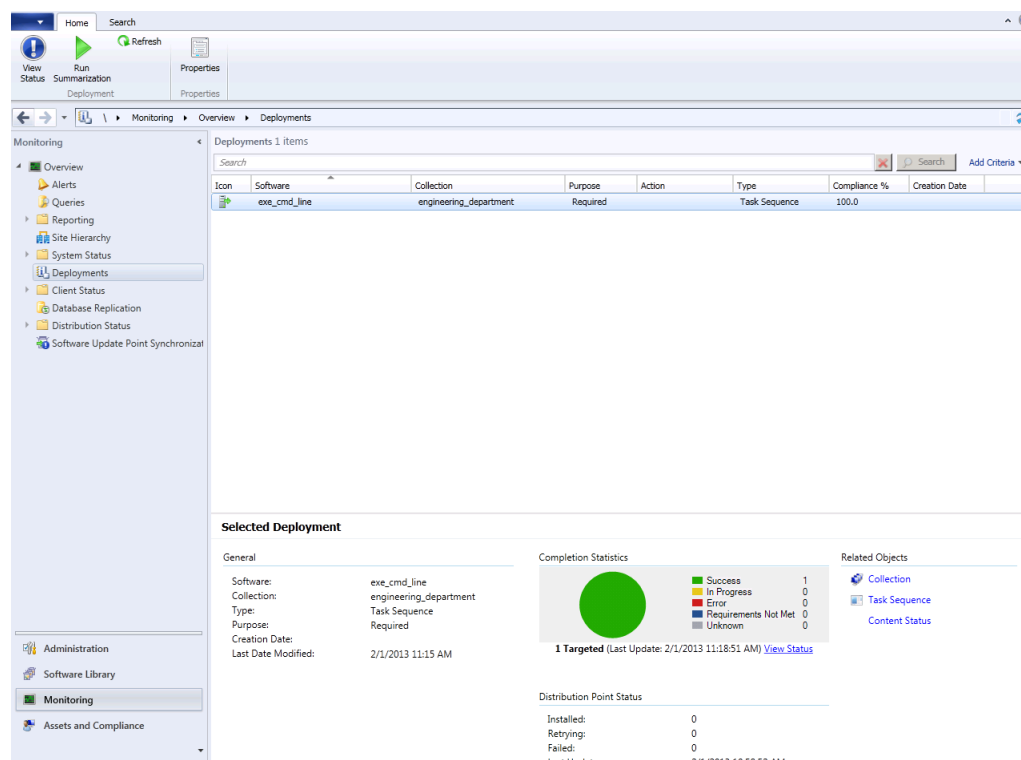

To monitor a deployed task sequence on the client device, use the following process:

1. Launch the *Software Center* console on the client device. It displays a list of tasks deployed to it.

If a recently deployed task sequence is not displayed, most likely the *Policy Polling Interval* is yet to expire on this client.

2. Select the *Task Sequence*. The current status is displayed.

In addition to the two monitoring procedures above, the client log file is available on the client device at:

C:\Windows\CCM\Logs\smsts.log

It will contain details of the task sequence, including:

- the command-line commands executed
- any output generated by the commands
- any error messages

Mapping a network drive

When a file is referenced in a task sequence, it must be made available to all clients before the task sequence starts. The processes listed below explain how to map a network folder to a drive in a given task sequence. If the mapping is successful, all the files in the shared folder will be available for the command-line commands in the task sequence.

To map a network drive in the task sequence:

1. Create a new custom task sequence.
2. Edit the task sequence.

The *Task Sequence Editor* dialog box is displayed.

Figure 31:Task sequence editor dialog box

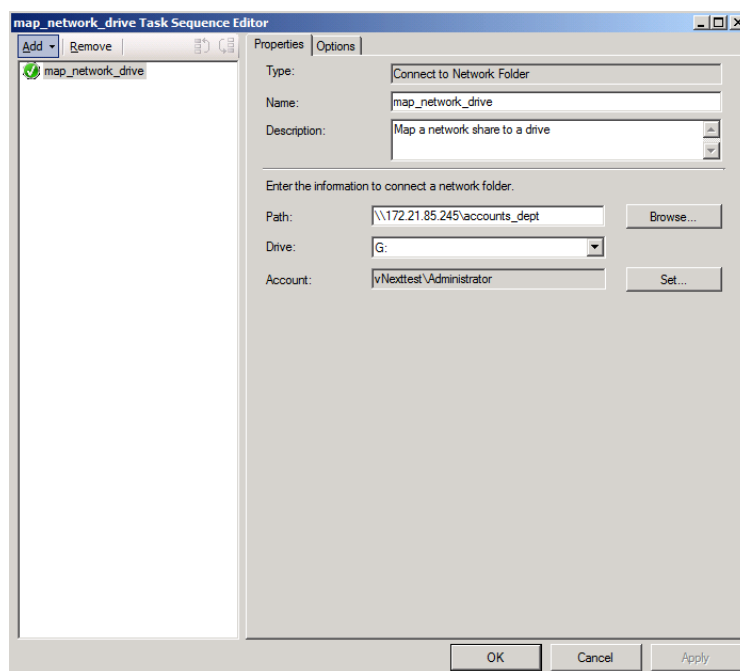

3. Select the *Add* drop-down button.
4. In the drop-down list, select *General > Connect to Network Folder*. A new tab is displayed in the right pane of the dialog box.
5. Type a name for the command.
6. Type a description for the command.
7. Type the full path to the network shared folder or use the *Browse* button to select it.

When using the *Browse* button, be sure that the network share is being reported with the same path as the client devices will use.

Here is an example of a valid path: \\172.21.85.245\accounts_dept

8. Type a drive letter, along with a colon.

For example: G:

9. Select *Set* and provide a user name and password that is valid for the network shared folder selected.
10. Select *OK* to return to the *Task Sequence Editor* dialog box.
11. Select *Apply* to save the task.

More tasks may be added to the task sequence as described in earlier parts of this section. Tasks may be re-ordered using the other buttons provided in the top of the left pane in the *Task Sequence Editor* dialog box.

When all tasks have been added, select *OK* to close the dialog box.

Task sequence examples for FortiClient

The task sequence processes described in the preceding section may be applied to any regular Windows tasks that runs on the command line. This section discusses several example FortiClient configurations that could be completed from the Windows command-line.

The examples in this section list only the command-line commands to be used. When deploying these from the *Configuration Manager* console, remember to always use the processes discussed this chapter to create the task sequence. The procedure is the same, only the contents of the *Run Command Line* commands will differ.

Install FortiClient

FortiClient can be installed from the command line using `msiexec`. In this example, a FortiClient MSI file that is provided on a network shared folder is used to install FortiClient to devices in the client collection.

Use the following commands in a task sequence to install FortiClient on a Windows client device.

1. Connect to a network folder:
 - Name: `map_network_drive`
 - Description: Mount a network shared directory that contains the FortiClient image to install
 - Path: \\172.21.85.245\accounts_dept
 - Drive: G:
 - Account: vNexttest\administrator
2. Run command line:
 - Name: `copy_fct_image`
 - Description: Copy FortiClient MSI image from network shared directory
 - Command line: `cmd /c copy /y G:\FortiClient.msi c:\temp\FortiClient.msi`
3. Run command line:
 - Name: `install_fct`
 - Description: Install FortiClient using MSI image
 - Command line: `cmd /c msiexec /i c:\temp\FortiClient.msi /qn`

Ensure that the FortiClient.msi file is available in the network share, and that the network share is accessible to all client devices in the client collection before deploying this task sequence.

Export the FortiClient XML configuration file

FortiClient features may be controlled using an XML configuration file. The configuration file is first exported from FortiClient, modified with a text editor, and re-imported into FortiClient. The XML configuration syntax and usage is documented in the [FortiClient v5.2 XML Reference](#).

Use the following commands in a task sequence to export the XML configuration file from a Windows client device which has FortiClient installed.

1. Connect to a network folder:
 - Name: map_network_share
 - Description: Mount a network shared directory to which configuration file will be copied.
 - Path: \\172.21.85.245\engineering_dept
 - Drive: M:
 - Account: vNexttest\administrator
2. Run command line:
 - Name: export_fct_xml
 - Description: Export the FortiClient XML configuration file
 - Command line: `cmd /c C:\Program Files\Fortinet\FortiClient\fcconfig -o export -f c:\temp\fct_xml.conf`
3. Run command line:
 - Name: copy_fct_xml
 - Description: Copy FortiClient XML file to network shared directory
 - Command line: `cmd /c copy /y c:\temp\fct_xml.conf M:\`

This copies fct_xml.conf to the mounted share. If there is more than one device in the client collection, they will each overwrite the same file. You may use a batch script to uniquely rename the file as it is copied.

The full path to the FortiClient installation directory is used as a prefix to FCConfig.exe. The value provided in this example is the default on a 32-bit system. The default on 64-bit systems is:

```
C:\Program Files (x86)\Fortinet\FortiClient
```

If the client collection has a mixture of both 32-bit and 64-bit devices, a batch script may be used to selectively run from the correct platform-dependent directory.

Import a modified XML configuration file

Use the following commands in a task sequence to import an XML configuration file into FortiClient in a Windows client device.

1. Connect to a network folder:
 - Name: map_network_share
 - Description: Mount a network shared directory that contains the XML configuration file
 - Path: \\172.21.85.245\engineering_dept
 - Drive: M:
 - Account: vNexttest\administrator

2. Run command line:

Name: copy_fct_xml

Description: Copy FortiClient XML configuration file from network shared directory

Command line: cmd / c copy /y M:\fct_xml.conf c:\temp\

3. Run command line:

Name: import_fct_xml

Description: Import the FortiClient XML configuration file

Command line: cmd /c "C:\Program Files\Fortinet\FortiClient\fcconfig -o import -f c:\temp\fct_xml.conf"

The same configuration file is used by all devices in the client collection.

When deploying a custom FortiClient XML configuration, use the advanced Endpoint Profile options in FortiGate to ensure the Endpoint Profile settings do not overwrite your custom XML settings. For more information, see the [FortiClient v5.2 XML Reference](#) and the [CLI Reference for FortiOS 5.0](#).

Upgrade FortiClient

The FortiClient upgrade process is similar to the regular installation. The only difference is the use of a different version of FortiClient during the installation. A reboot is required, but the task sequence should handle this properly.

The same procedure listed earlier for FortiClient installation could be reused.

Uninstall FortiClient

Use the following command in a task sequence to uninstall FortiClient from Windows client devices.

1. Run command line:

- Name: uninstall_fct
- Description: Uninstall FortiClient
- Command line: wmic product where name="FortiClient" call uninstall /nointeractive

The task sequence should process the required reboot correctly.

Endpoint Management

Introduction

The purpose of this section is to provide basic instructions on how to configure, deploy, and manage FortiClient configurations from your FortiGate device.

Endpoint Management requires FortiClient v5.0/v5.2 and a FortiGate device running FortiOS v5.0/v5.2, or a FortiCarrier device running FortiOS Carrier v5.0/v5.2.

Endpoint Management is available on FG-30D model series and higher.

FortiOS v5.2 can manage both FortiClient v5.2 and FortiClient v5.0 registrations. Certain features are only available in FortiClient v5.2.

Configure endpoint management

In FortiOS v5.0 or later, configuration and management of FortiClient endpoint agents are handled by FortiGate. You can configure your FortiGate device to discover new devices on your network, enforce FortiClient registration, and deploy a pre-configured FortiClient profile to connected devices. The FortiClient profile can be deployed to devices on your network and over a VPN connection. You can configure multiple FortiClient profiles. The FortiClient profile consists of the following sections:

- Antivirus Protection
- Web Category Filtering

You can select the web filtering security profile to associate with the FortiClient profile. You can also select to enable Web Filtering when the client is protected by the FortiGate (On-Net).

- VPN

Select to enable client VPN provisioning. You can specify the VPN name, type, gateway and other settings the client will use to connect to your FortiGate device via the VPN connection. Two-factor authentication is configured in the FortiGate VPN configuration.

- Application Firewall

You can select the application control sensor to associate with the FortiClient profile.

- **Endpoint Vulnerability on Client**
You can select to scan daily, weekly or monthly. You can also select to scan the client after registration with your FortiGate device. Vulnerability Scan must be enabled via the CLI in order for it to be displayed in the FortiClient Profile.
- **Upload logs to FortiAnalyzer/FortiManager**
You can select to use the same IP address as the FortiGate device or specify a different device IP address. You can specify the frequency of the log upload. FortiClient must be registered to FortiGate to upload logs to FortiAnalyzer/FortiManager.
- **Use FortiManager for client software/signature update**
Select to enable this feature and enter the IP address of your FortiManager device. You can select to failover over to the FortiGuard Distribution Network (FDN) when the FortiManager is not available.
- **Dashboard Banner**
You can select to display or hide the FortiClient advertisement banner. FortiClient ads are downloaded from the FortiGuard Distribution Servers.
Select if profile details may be displayed before endpoint control registration is completed.
- **Client-based Logging when On-Net**
Select to enable client-based logging when protected by the FortiGate (On-Net).

When FortiClient is On-Net, the icon displayed to the left of the username will be green, . When FortiClient is Off-Net, the icon is grey, .

See the [FortiOS Handbook](#) for more information on configuring your FortiGate device.

Configure Endpoint Management on the FortiGate device:

1. Enable device management and broadcast discovery messages.

To configure *Device Management*, go to *System > Network > Interfaces*, select the applicable interface, and select *Edit* in the toolbar. In the *Edit Interface* page you can select to enable *Detect and Identify Devices*. To enable *Broadcast Discovery Messages* (optional) you must first enable *FCT-Access* under *Administrative Access*. Select *OK* to save the setting.

Broadcast Discovery Messages is an optional configuration. When enabled, the FortiGate will broadcast messages to your network, allowing client connections to discover the FortiGate for FortiClient registration. Without this feature enabled, the user will enter the IP address or URL of the FortiGate to complete registration.

Figure 32:Edit interface window

Edit Interface

Interface Name

wan1(00:09:0F:F5:C9:11)

Alias

Link Status

Up

Type

Physical Interface

Addressing mode

☐ Manual

☒ DHCP

☐ PPPoE

☐ Dedicate to Extension Device

Status

connected

Obtained IP/Netmask

172.172.172.104 255.255.255.0

Renew

Expiry Date

May 06, 2014 08:37 AM

Acquired DNS

172.16.100.100 172.16.100.80

Default Gateway

172.172.172.1

Retrieve default gateway from server.

☒

Distance

5

Override internal DNS.

☒

IPv6 Addressing mode

☒ Manual

☐ DHCP

IPv6 Address/Prefix

:::0

Administrative Access

☒ HTTPS

☒ PING

☒ HTTP

☒ FMG-Access

☒ CAPWAP

☒ SSH

☒ SNMP

☒ FCT-Access

☒ Auto IPsec Request

IPv6 Administrative Access

☐ HTTPS

☐ PING

☐ HTTP

☐ FMG-Access

☐ CAPWAP

☐ SSH

☐ SNMP

Device Management

☒ Detect and Identify Devices

☒ Broadcast Discovery Messages

Enable Explicit Web Proxy

☐

Comments

Write a comment...

0/255

Administrative Status

☒ Up

☐ Down

OK

Cancel

Configure the following settings:

Administrative Access	Select the checkbox for FCT-Access. This option is available for both IPv4 and IPv6 Administrative Access.
Security Mode	Select None or Captive Portal. When selecting Captive Portal, users are forwarded to a captive portal where they need to enter their username and password to authenticate with the FortiGate. You can customize the portal message and specify user groups. Note: This option is available when Addressing mode is set to Manual.
Device Management	
Detect and Identify Devices	Select to detect and identify devices on the selected interface.

Broadcast Discovery Messages

Once enabled, the FortiGate unit broadcasts a discovery message that includes the IP address of the interface and listening port number to the local network. All PCs running FortiClient on that network listen for this discovery message.

Note: This option is available when *FCT-Access* is enabled.

When configuring FortiClient access on an internal interface, you can select to send users to a captive portal.

Figure 33:Security Mode settings

Security Mode	<div>Captive Portal</div>
Authentication Portal	<div><input checked="" type="radio"/> Local <input type="radio"/> External</div>
User Groups	<div>Use Groups from Policies</div>
Exempt List	<div>Click to set...</div>
Customize Portal Messages	<div><input checked="" type="checkbox"/> </div>

Security Mode	Select <i>Captive Portal</i> from the drop-down list
Authentication Portal	Select either <i>Local</i> or <i>External</i> . When selecting <i>External</i> , you can specify the link path.
User Groups	Select user groups from the drop-down list. Note: FortiClient does not support nested groups in FortiOS.
Exempt List	Select an exempt list from the drop-down list.
Customize Portal Messages	Enable and select the edit icon,  , to edit the portal replacement message.

Figure 34 shows the captive portal replacement message editor.

Figure 34:Example captive portal replacement message

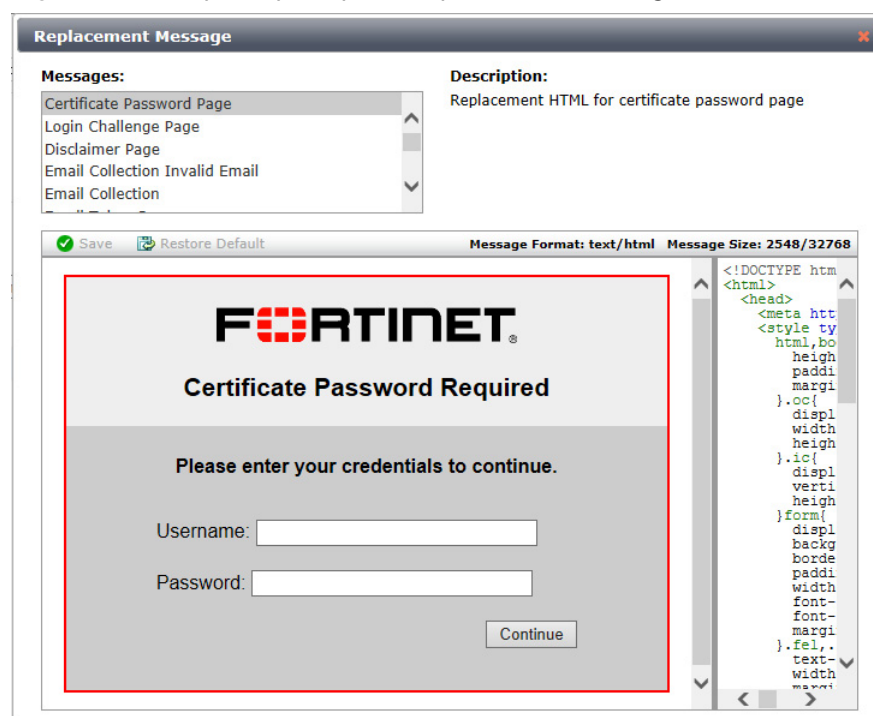

Configure the FortiClient profile:

1. To configure the *FortiClient Profile*, go to *User & Device > FortiClient Profiles*. You can edit the default profile or create a new FortiClient profile.

The option to assign the profile to device groups, user groups, and users is only available when selecting to create a new FortiClient profile. You can assign the profile to user groups and users when using Active Directory authentication or RADIUS authentication for VPN.

In FortiOS v5.0.3 or later, you will need to enable *Multiple Security Profiles* in the *Feature Settings* to create a new FortiClient profile.

When registering to a FortiGate device, FortiClient will receive the configured FortiClient profile. The FortiClient configuration is overwritten by the FortiClient profile settings. When selecting to unregister FortiClient, the settings will reflect that of the FortiClient profile.

Figure 35:Edit FortiClient profile window

FortiClient Configuration Deployment

Windows and Mac

ON

AntiVirus Protection

ON

Web Category Filtering

default

X

☒

Client Web Filtering when On-Net

ON

VPN

☒

Client VPN Provisioning

+

VPN Name

Type

☒ IPsec VPN

☐ SSL-VPN

Remote Gateway

Authentication Method

Pre-shared Key

Pre-shared Key

☒

Auto-connect when Off-Net

Click to set...

ON

Application Firewall

block-p2p

X

ON

Endpoint Vulnerability Scan on Client

Schedule Scan Type:

☐ Daily

☐ Weekly

☒ Monthly

☒

Initiate Scan After Client Registration

ON

Upload Logs to FortiAnalyzer/FortiManager

☒ Same as System

4.3.2.1

☐ Specify

Schedule:

☐ Hourly

☒ Daily

ON

Use FortiManager for client software/signature update

☒ Same as System

10.6.30.240

☐ Specify

☒

Failover to FDN when FortiManager is not available

ON

Dashboard Banner

ON

Client-based Logging when On-Net

2. Configure the following settings:

Toolbar Options	FortiClient Profile page <p>Select <i>Create New</i> to create a new FortiClient profile. Select a profile in the list and select <i>Edit</i> to edit the FortiClient Profile. Select a profile in the list and select <i>Delete</i> to delete the FortiClient Profile.</p> Edit FortiClient Profile page <p>Select the create new icon, , to create a new FortiClient profile. Select the clone icon, , to create a clone of an existing FortiClient profile. Select the view list icon, , to view FortiClient profiles and assignment.</p>
Profile Name	<p>When editing the default profile, the name cannot be changed. When creating a new FortiClient profile, XSS vulnerability characters are not allowed.</p> <p>Enter a name for the new FortiClient profile.</p>
Comments	<p>Enter a profile description. (optional)</p>

Endpoint Management

Page 52

FortiClient v5.2 Administration Guide

Assign to Profile To:	<p>Device Groups: Select device groups in the drop-down list. Use the add icon, , to assign multiple device groups to the FortiClient profile, for example Mac and Windows PC.</p> <p>User Groups: Select user groups in the drop-down list. Use the add icon, , to assign multiple user groups to the FortiClient profile.</p> <p>Users: Select users in the drop-down list. Use the add icon, , to assign multiple users to the FortiClient profile.</p> <p>Note: These options are only available when creating a new FortiClient profile.</p> <p>Note: You can assign the profile to user groups and users when using Active Directory authentication or RADIUS authentication for VPN.</p> <p>Note: FortiClient does not support nested groups in FortiOS.</p>
------------------------------	---

FortiClient Configuration Deployment Windows and Mac

AntiVirus Protection	Toggle the button on or off to enable or disable this feature.
Web Category Filtering	<p>Toggle the button on or off to enable or disable this feature.</p> <p>When enabled, you can select a web filter profile in the drop-down list.</p> <p>Select the checkbox to disable web category filtering on the client when protected by the FortiGate (On-Net).</p>
VPN	<p>Toggle the button on or off to enable or disable this feature.</p> <p>Select the checkbox for Client VPN Provisioning. When enabled, you can configure multiple IPsec VPN and SSL VPN connections.</p> <p>Use the add icon, , to add additional VPN connections.</p> <p>Enter the VPN name, type, remote gateway, and authentication method information.</p> <p>Select the checkbox to auto connect to a VPN when the client is Off-Net. Select a VPN from the drop-down list.</p>
Application Firewall	<p>Toggle the button on or off to enable or disable this feature.</p> <p>When enabled, you can select an application control sensor in the drop-down list.</p>
Endpoint Vulnerability Scan on Client	<p>Toggle the button on or off to enable or disable this feature.</p> <p>When enabled, you can select the scheduled scan type to daily, weekly, or monthly.</p> <p>Select the checkbox to initiate a scan after client registration with the FortiGate.</p> <p>Note: Vulnerability Scan must be enabled via the CLI in order for it to be displayed in the FortiClient Profile.</p>

Upload Logs to FortiAnalyzer/FortiManager	<p>Toggle the button on or off to enable or disable this feature.</p> <p>When enabled, you can select to use the same FortiAnalyzer/FortiManager used by the FortiGate or select <i>Specify</i> to enter a different device IP address.</p> <p>You can set the schedule to hourly or daily. The FortiClient upload logs to the FortiAnalyzer/FortiManager only when it is able to connect to the device on the specified IP address.</p> <p>Note: FortiClient must be registered to FortiGate to upload logs to FortiAnalyzer/FortiManager.</p> <p>Note: When upgrading from FortiOS v5.0 to v5.2, a FortiClient v5.2 license must be applied against the FortiGate for this option to be available in the FortiClient Profile. Optionally, you can enable this setting in the FortiOS CLI.</p>
Use FortiManager for client software/signature update	<p>Toggle the button on or off to enable or disable this feature.</p> <p>When enabled, you can specify the IP address of the FortiManager.</p> <p>Select the checkbox to failover to the FortiGuard Distribution Network when the FortiManager is not available.</p>
Dashboard Banner	Toggle the button on or off to enable or disable this feature.
Client-based Logging when On-Net	Toggle the button on or off to enable or disable this feature.

3. Select *Apply* to save the FortiClient profile setting.

When deploying a custom FortiClient XML configuration, use the advanced FortiClient Profile options in FortiGate to ensure the FortiClient Profile settings do not overwrite your custom XML settings. For more information, see the [FortiClient XML Reference](#) and the [CLI Reference for FortiOS](#).

For information on configuring firewall policies for Endpoint Management, see the [FortiOS Handbook - The Complete Guide for FortiOS](#).

Configure firewall policies (Optional):

1. To configure a firewall policy for *Endpoint Management*, go to *Policy & Objects > Policy* and select *Create New* in the toolbar.
The *New Policy* window is displayed.

Figure 36: New policy window

New Policy

Incoming Interface: internal
Source Address: all
Source User(s): Click to add...
Source Device Type: All
Outgoing Interface: wan1
Destination Address: all
Schedule: always
Service: Click to add...
Action: ACCEPT

Firewall / Network Options

☐ NAT
☐ Web Cache
☐ WAN Optimization
☒ Compliant with FortiClient Profile
☐ Captive Portal Exempt

Security Profiles

☐ AntiVirus: default
☐ Web Filter: default
☐ Application Control: default
☐ IPS: default
☐ Email Filter: default
☐ DLP Sensor: default
☐ VoIP: default
☐ ICAP: default
☐ SSL Inspection: Click to set...

Traffic Shaping

☐ Shared Shaper: guarantee-100kbps
☐ Reverse Shaper: guarantee-100kbps
☐ Per-IP Shaper: Click to set...

Logging Options

☒ Log Allowed Traffic
☒ Security Events
☐ All Sessions

Comments: Write a comment... 0/1023
☒ Enable this policy

OK Cancel

2. Configure the policy as required. Select the source user(s) and source device types from the drop-down list.
3. Toggle *Compliant with FortiClient Profile* to ON. Users will be redirected (via a web browser) to a dedicated portal where they can download the client. Once registered to the FortiGate, the FortiClient profile will be assigned.

You can create policies for users and devices which will be captive portal exempt.

When creating a device policy, if *Device Management > Detect and Identify Devices* is not enabled on the incoming interface you will be prompted a confirmation dialog box with the option to *Enable Device Identification*.

4. Select **OK** to save the rule.

After the FortiGate configuration has been completed, you can proceed with FortiClient configuration. Configure your Windows PC on the corporate network with the default gateway set to the IP address of the FortiGate.

FortiClient endpoint network topologies

The following FortiClient Profile topologies are supported:

- **1** Client is directly connected to FortiGate; either to a physical port, switch port or WiFi SSID.
This topology supports client registration, configuration sync, and FortiClient profile enforcement.
- **2** Client is connected to FortiGate, but is behind a router or NAT device.
This topology supports client registration and configuration sync.
- **3** Client is connected to FortiGate across a VPN connection.
This topology supports client registration, configuration sync, and FortiClient profile enforcement.

Figure 37:Network topologies

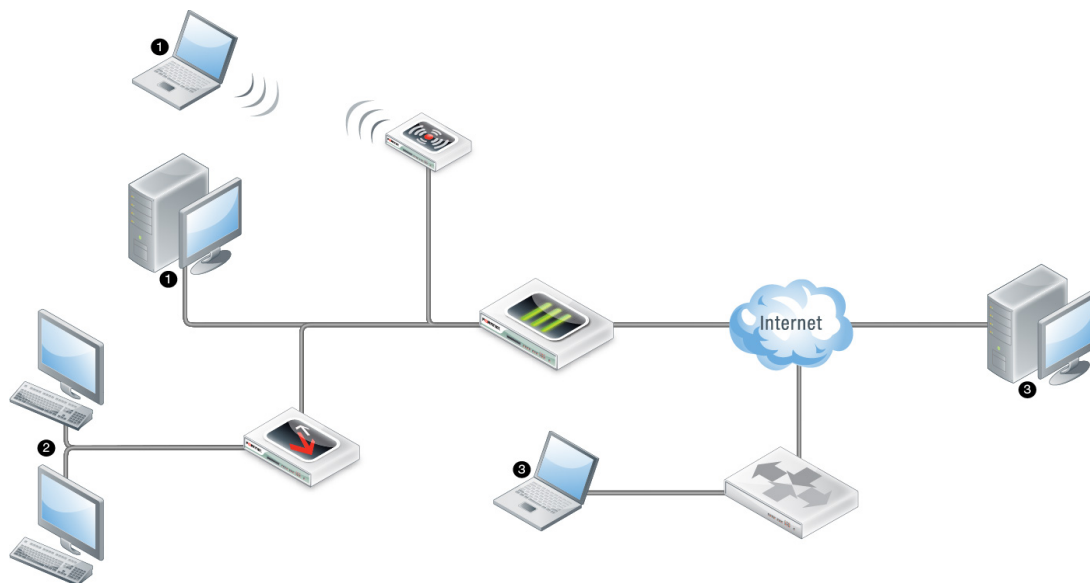

Configure FortiClient for Endpoint Management:

1. Download and install the FortiClient software.

Open a web browser from your workstation and attempt to open a web page, the web page will be directed to the *NAC Download Portal*. Follow the instructions in the portal to download and install FortiClient.

To allow users to download FortiClient, you must enable this setting in the *SSL VPN Portal* on your FortiGate device. To enable this feature, go to *VPN > SSL > Portals* and select *Create New* in the toolbar.

Figure 38:NAC download portal block page

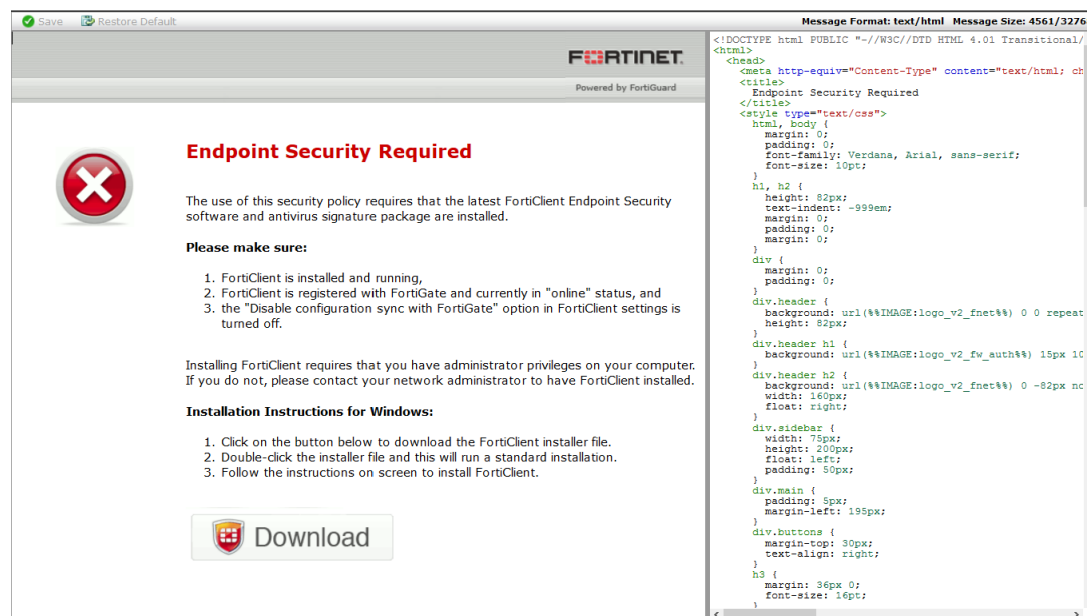

To configure NAC download portal endpoint control replacement messages, go to *System > Config > Replacement Message*. Select *Extended View* in the toolbar to display *Endpoint Control* replacement messages for Android, iOS, Mac, Windows, and other.

2. Register FortiClient.

After FortiClient completes installation, FortiClient will automatically launch and search for a FortiGate device for registration.

There are four ways that the FortiClient/FortiGate communication is initiated:

- FortiClient will attempt to connect to the default gateway IP address;
- FortiClient will attempt endpoint control registration over VPN (if configured on the FortiGate);
- FortiClient will attempt to connect to a remembered FortiGate;
- FortiClient will attempt to connect to a redundant FortiGate.

Your personal computer's default gateway IP address should be configured to be the IP address set in the FortiGate interface.

FortiClient will search for available FortiGate devices to complete registration. You can include the option to prompt the user to enter the FortiClient registration key password. Select the *Register to FortiGate* button in the FortiClient console to retry the search.

Figure 39: Registering to FortiGate dialog box

If FortiClient is unable to detect a FortiGate device, enter the IP address or URL of the device and select the Go icon, . When FortiClient locates the FortiGate, you will be prompted to confirm the registration. Select the *Accept* button to complete registration. Upon successful registration, the FortiGate will send the FortiClient profile configuration.

3. Deploy the FortiClient profile from the FortiGate device.

The FortiGate will deploy the FortiClient profile after registration is complete. This FortiClient profile will permit traffic through the FortiGate. A system tray bubble message will be displayed once update is complete.

Figure 40:Configuration update notification message

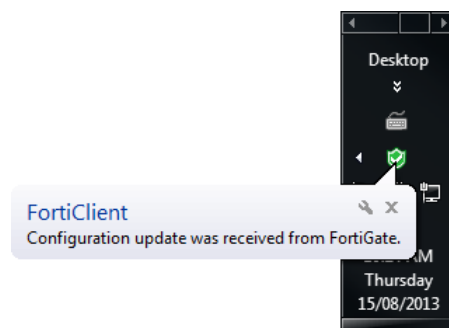

The FortiClient console will display that it is successfully registered to the FortiGate. The FortiClient profile is installed on FortiClient.

Figure 41:Registered FortiClient console

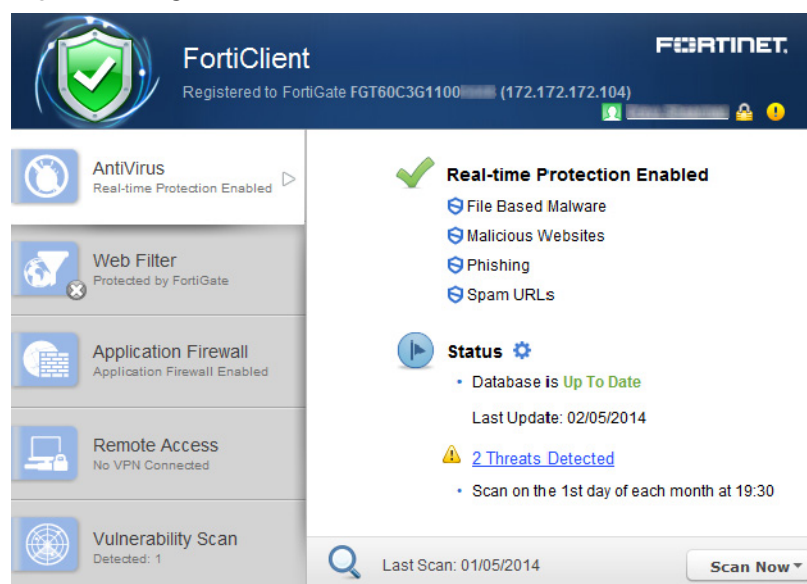

Deploy the FortiClient profile to clients over a VPN connection:

1. In the FortiClient console, select the *Register to FortiGate* button. Enter the IP address and port number (if required) of the FortiGate's internal interface and select the Go icon, .
2. Configure an IPsec VPN connection from FortiClient to the management FortiGate. For more information on configuring IPsec VPN see "[Create a new IPsec VPN connection](#)" on [page 102](#).
3. Connect to the VPN.
4. You can now search for the FortiGate gateway. See "[Register FortiClient.](#)" on [page 58](#) for more information.
5. After registration, the client is able to receive the FortiClient profile.

When creating a new FortiClient VPN (IPsec) or SSL VPN tunnel configuration on your FortiGate device, you must enable *Endpoint Registration*. See the *IPsec VPN for FortiOS* and *SSL VPN for FortiOS* sections of the *FortiOS Handbook* for more information.

Configuring endpoint registration over a VPN

FortiGate units can register FortiClient-equipped endpoints over either an interface-based IPsec VPN or a tunnel-mode SSL VPN. After the user authenticates, the FortiGate unit sends the FortiClient application the IP address and port to be used for registration. If the user accepts the FortiGate invitation to register, registration proceeds and the FortiClient profile is downloaded to the client.

Users without FortiClient Endpoint Security connecting to the SSL VPN through a browser can be redirected to a captive portal to download and install the FortiClient software. The security policy must enable *Compliant with FortiClient Profile* and disable *Captive Portal Exempt*.

Endpoint registration on an IPsec VPN

You can enable endpoint registration when you configure the FortiClient VPN or you can enable it on an existing FortiClient VPN.

To enable endpoint registration while configuring the VPN:

Enable Allow Endpoint Registration on the Network page of the VPN Wizard when creating the FortiClient VPN.

To enable endpoint registration on an existing VPN:

1. Go to *System > Network > Interfaces* and edit the VPN's tunnel interface.
The tunnel is a subinterface of the physical network interface.
2. In *Administrative Access*, make sure that *FCT-Access* is enabled.
3. Select *OK*.

Endpoint registration on the SSL VPN

To enable endpoint registration on the SSL VPN:

1. Go to *VPN > SSL > Portal*.
2. Make sure *Enable Tunnel Mode* is enabled.
3. Optionally, enable *Include FortiClient Download*.

Users who access the VPN with a browser will be able to download FortiClient Endpoint Security for their device.

4. Select *Apply*.

Remembered FortiGates

FortiClient v5.0.1 or later adds the option to remember up to 20 FortiGate devices when accepting the broadcast registration message. FortiClient can remember and register to multiple FortiGate devices. This feature enables users to move freely between office locations and register conveniently to each FortiGate device.

When prompted to enter a registration key, FortiClient can remember the registration password.

Figure 42:Option to remember FortiGate

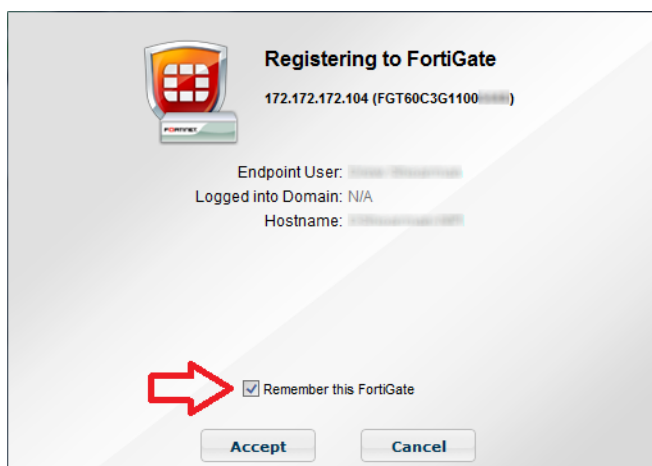

Select the registration button in the console to view information for the current registered device including the IP address, serial number, endpoint user, domain, and hostname.

Figure 43:Remembered FortiGates

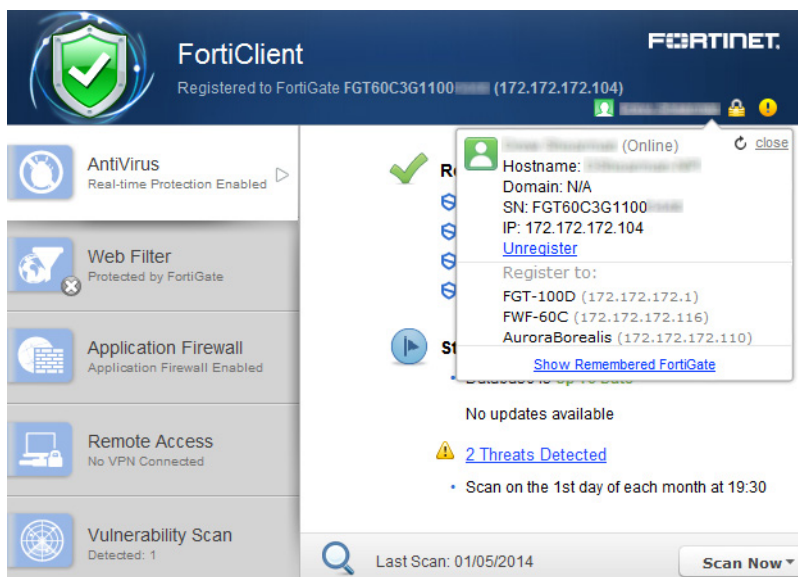

Forget a remembered FortiGate:

1. In the FortiClient console, click on the registered device name to display the registration dialog box.
2. Select *Show Remembered FortiGate* to show a list of FortiGate devices that FortiClient has previously registered with.
3. Select the device that you would like to remove from the remembered FortiGates list and select the *Forget* link.

Figure 44:Remembered FortiGates list

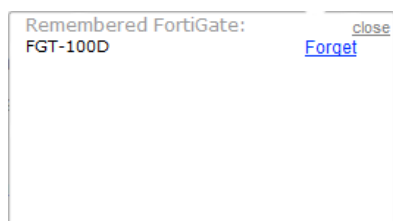

When selecting to forget a FortiGate, FortiClient will not automatically register to the FortiGate when re-connecting to the network. When the FortiGate is detected, you will be prompted to accept registration.

Unregister from FortiGate:

1. In the FortiClient console, click on the registered device name to display the registration details.

The *Registration* dialog box appears.

Figure 45:Registration dialog box

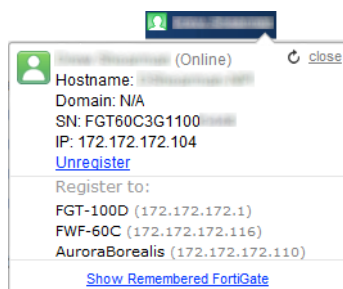

2. Select *Unregister* in the registration dialog box.

A confirmation dialog box is displayed.

Figure 46:Confirmation dialog box

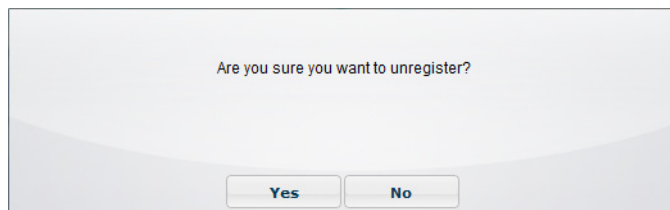

3. Select Yes to unregister FortiClient from the FortiGate selected.

When selecting to unregister from FortiGate, FortiClient will automatically register with the FortiGate when re-connecting to the network. To prevent this behavior, you must select to *Forget* the device.

Roaming clients (multiple redundant gateways) example

The following figure illustrates three corporate FortiGate networks. Each FortiGate can reach each other over a WAN network. FortiClient can only reach one FortiGate at a time. FortiClient may connect directly to the FortiGate or through a NAT device.

Figure 47:Roaming clients topology

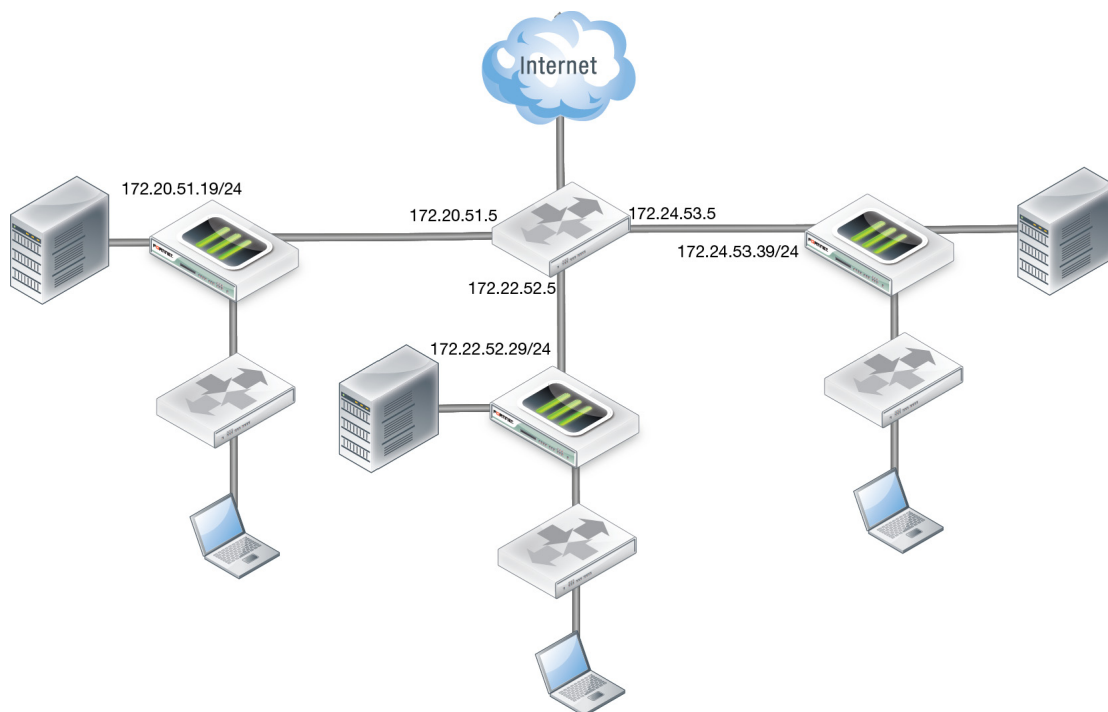

If FortiClient connects through a NAT device to the FortiGate, do not enforce endpoint control compliance on the FortiGate.

On each of the three FortiGate devices configure the following:

- Interface IP addresses
- FortiClient profile
- Device identification in the interface
- FortiClient profile in the applicable firewall policy
- Endpoint control synchronization

Endpoint control synchronization allows you to synchronize endpoint control for multiple FortiGate devices. To enable endpoint control synchronization via the CLI enter the following commands on your FortiGate:

```
config endpoint-control forticlient-registration-sync
  edit 1
    set peer-ip 172.20.52.19
  next
  edit 2
    set peer-ip 172.22.53.29
  end
end
```

The IP addresses set for the `peer-ip` field are the WAN IP addresses for each of the FortiGate devices in the synchronization group.

You need to add the following XML configuration to FortiClient for this synchronization group. Modify the configuration file to add the following:

```
<forticlient_configuration>
  <endpoint_control>
    <!-- List of redundant FortiGates, since 5.0.2 -->
    <fortigates>
      <fortigate>
        <name>Corporate Network</name>
        <addresses>10.18.51.9;10.20.52.19;10.22.53.29</addresses>
      </fortigate>
    </fortigates>
  </endpoint_control>
</forticlient_configuration>
```

The IP addresses are the internal IP addresses for each of the three FortiGates in the synchronization group. FortiClient can reach any of these IPs, one at a time.

If the three FortiGate devices share the same DNS name, use the following XML configuration:

```
<forticlient_configuration>
  <endpoint_control>
    <!-- List of redundant FortiGates, since 5.0.2 -->
    <fortigates>
      <fortigate>
        <name>Fortinet Americas</name>
        <addresses>fct_americas.fortinet.com</addresses>
      </fortigate>
    </fortigates>
  </endpoint_control>
</forticlient_configuration>
```

The DNS server should return one reachable FortiGate IP address for the domain name used.

You will need to manually add FortiClient to the synchronization group when FortiClient initially registers with the FortiGate. Once added, no further action is required.

On your FortiGate, use the following CLI command to list all registered FortiClient endpoints:

```
diagnose endpoint registration list registered-forticlients
FortiClient #1 (0):
  UID = BE6B76C509DB4CF3A8CB942AED200000
  vdom = root
  status = registered
  registering time = Fri May 2 15:00:07 2014
  registration expiry time = none
  source IP = 172.172.172.111
  source MAC = b0:ac:6f:70:e0:a0
  user = user
  host OS = Microsoft Windows 7 , 64-bit
  restored registration = no
  remote registration = yes
  registration FGT = FGT60C3G11000000
  Total number of licences: 10
  Total number of granted licenses: 1
```

Total number of available licences: 9

The `remote_registration` entry indicates whether this specific FortiClient is registered to this FortiGate, or to another FortiGate within the synchronization group.

If any of the FortiGate devices require a password to complete registration, you can use the following XML configuration to provide password information to FortiClient:

```
<forticlient_configuration>
  <endpoint_control>
    <!-- List of redundant FortiGates, since 5.0.2 -->
    <fortigates>
      <fortigate>
        <name>Corporate Network</name>
        <addresses>10.18.51.9;10.20.52.19;10.22.53.29</addresses>
        <registration_password>uNbre@kable</registration_password>
      </fortigate>
    </fortigates>
  </endpoint_control>
</forticlient_configuration>
```

View FortiClient registration in the FortiGate Web-based Manager

You can view all registered FortiClient agents in the FortiGate Web-based Manager. Each new registration will be automatically added to the device table. To view registered devices go to *User & Devices > Device > Device Definitions*. The state for the new FortiClient registration is listed as *registered*. Alternatively, go to *User & Device > Monitor > FortiClient*.

Figure 48:FortiGate device details

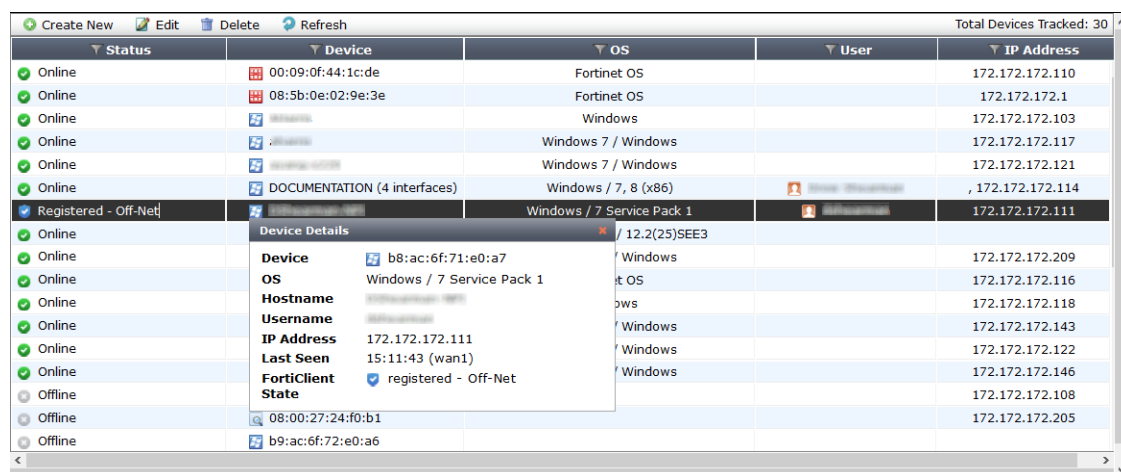

Status	Device	OS	User	IP Address
Online	00:09:0f:44:1c:de	Fortinet OS		172.172.172.110
Online	08:5b:0e:02:9e:3e	Fortinet OS		172.172.172.1
Online		Windows		172.172.172.103
Online		Windows 7 / Windows		172.172.172.117
Online		Windows 7 / Windows		172.172.172.121
Online	DOCUMENTATION (4 interfaces)	Windows / 7, 8 (x86)		172.172.172.114
Registered - Off-Net		Windows / 7 Service Pack 1		172.172.172.111
Online	Device Details			
Online	Device	b8:ac:6f:71:e0:a7	12.2(25)SEE3	172.172.172.209
Online	OS	Windows / 7 Service Pack 1		172.172.172.116
Online	Hostname			172.172.172.118
Online	Username			172.172.172.143
Online	IP Address	172.172.172.111		172.172.172.122
Online	Last Seen	15:11:43 (wan1)		172.172.172.146
Online	FortiClient State	registered - Off-Net		172.172.172.108
Offline	08:00:27:24:f0:b1			172.172.172.205
Offline	b9:ac:6f:72:e0:a6			

Configure the FortiGate IP address in FortiClient for registration

The FortiClient administrative user can specify a FortiGate IP address for registration and client configuration management. When an unregistered FortiClient starts up, FortiClient will list all reachable FortiGates for endpoint control registration in the registration drop-down list. The list will include any FortiGate that sends endpoint control broadcasts. Select the registration button in the FortiClient console to list discovered FortiGates. Any IP address provided in the *Settings* page under the *Registration* element is included in the list.

To configure a FortiGate IP address in FortiClient, select the *Register to FortiGate* button in the FortiClient console. In the *Specify Address* field, enter the IP address and port number (if required) of the FortiGate's internal interface, and select the Go icon, .

Figure 49:Configure FortiGate in FortiClient

The FortiClient settings are locked, and cannot be modified after registration to a FortiGate is completed. See [“Configuration lock”](#) on page 133 for information on configuring this feature.

Enable FortiClient endpoint registration key password (optional)

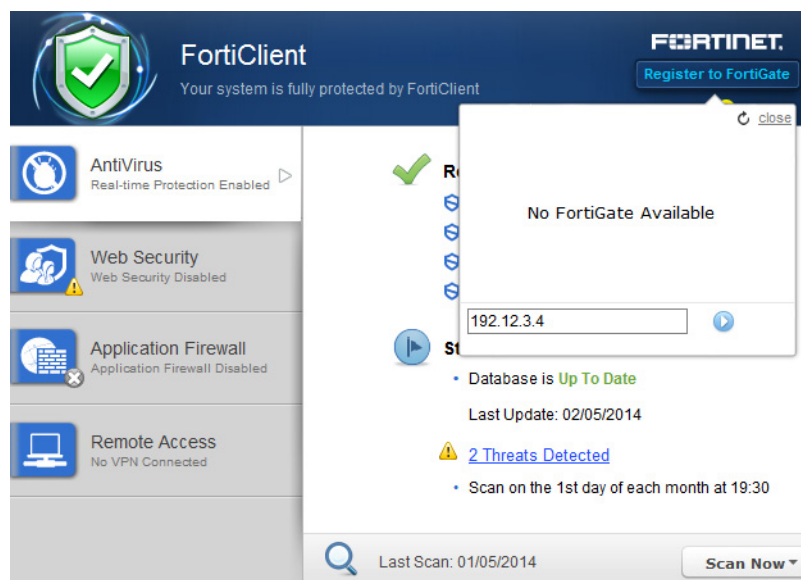
You can configure a registration key password for FortiClient endpoint registration. Upon registering to FortiGate, the user will need to enter the registration key password before registration can be completed.

Enable registration key password requirement on registration:

1. On your FortiGate device, go to *System > Config > Advanced*.
2. Under *FortiClient Endpoint Registration*, select *Enable Registration Key for FortiClient* and enter a registration key password.

Figure 50:Enable FortiClient endpoint registration key password on FortiGate

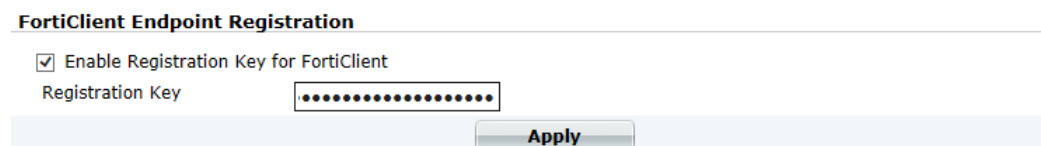

3. Select *Apply* to save the setting.

Alternatively, you can configure this via the CLI. On your FortiGate device, go to *System > Dashboard > Status*. Enter the following the CLI command in the *CLI Console* widget:

```
config endpoint-control settings
  set forticlient-key-enforce enable
  set forticlient-reg-key <password>
end
```

4. When FortiClient users attempt to register with FortiGate, they will receive the Registering to FortiGate dialog box. The user will need to enter the registration key password you configured before they can register to FortiGate.

Figure 51:Registration dialog box with registration key

FortiClient users can select to remember the registration key password in this page.

Display or hide the FortiClient profile details

You can select to display or hide the FortiClient profile details in the Registering to FortiGate page. When disabled, the user will not be able to view the profile details prior to completing registration to FortiGate.

To display or hide the FortiClient profile details:

1. On your FortiGate device, go to *System > Dashboard > Status*.

2. Enter the following the CLI command in the *CLI Console* widget:

```
config endpoint-control profile
edit <profile name>
config forticlient-winmac-settings
set view-profile-details {enable | disable}
end
end
```

Update FortiClient registration license on FortiGate

To update the FortiClient registration license on FortiGate, use the following CLI command:

```
execute FortiClient-NAC update-registration-license <license
key/activation code>
```

Endpoint registration with Active Directory (AD) user groups

The user's AD domain name and group are both sent to the FortiGate during endpoint registration. Administrators may configure the FortiGate to deploy endpoint and/or firewall profiles based on the end user's AD domain group. This feature requires FortiClient v5.0.4 or later and FortiOS v5.0.3 or later.

The following steps are discussed in more details:

- [Configure users and groups on your AD server](#)
- [Configure your FortiAuthenticator](#)
- [Configure your FortiGate](#)
- [Connect to the FortiGate using FortiClient endpoint](#)
- [Monitoring client registrations](#)

Configure users and groups on your AD server

Create the user accounts and groups on the AD server. Groups may have any number of users. A user may belong to more than one group at the same time.

Configure your FortiAuthenticator

Configure FortiAuthenticator to use the AD server that you created. For more information see the [FortiAuthenticator v3.0 Administration Guide](#).

Configure your FortiGate

Configure FortiGate from the Web-based Manager as listed below.

Add the FortiAuthenticator or Fortinet Single Sign-On Agent (FSSO):

1. Go to *User & Device > Authentication > Single Sign-On*.
2. Select *Create New* in the toolbar.

The *New Single Sign-On Server* window opens.

Figure 52:New single sign-on server window

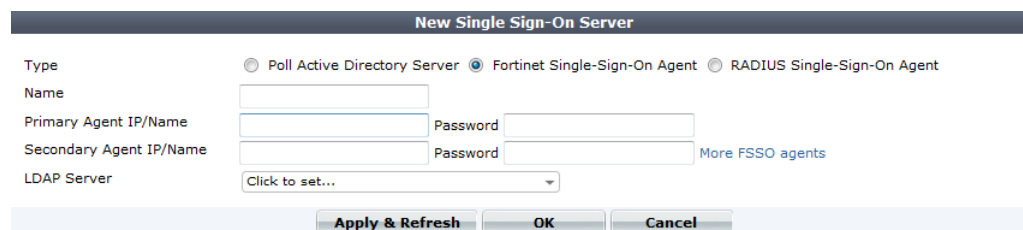

3. In the type field, select *Fortinet Single-Sign-On Agent*.
4. Enter the information required for the agent. This includes the name, primary and secondary IP address and password. Select an LDAP server in the drop-down list if applicable. Select *More FSSO agents* to add up to three additional agents.
5. Select *OK* to save the agent configuration.

Create a user group:

1. Go to *User & Device > User > User Groups*.
2. Select *Create New* in the toolbar.

The *New User Group* window opens.

Figure 53:New user group window

3. In the type field, select *Fortinet Single-Sign-On (FSSO)*.
4. Select members from the drop-down list.
5. Select *OK* to save the group configuration.

Configure the FortiClient profile:

1. Go to *User & Device > FortiClient Profiles*.
2. In the toolbar,  *Create New* in the toolbar to create a new FortiClient profile.

The *New FortiClient Profile* window opens.

Figure 54:New FortiClient Profile

New FortiClient Profile

Profile Name

Comments 0/255

Assign Profile To:

Device Groups

User Groups

Users

FortiClient Configuration Deployment

Windows and Mac

☒ AntiVirus Protection

☐ Web Category Filtering

☐ VPN

☒ Application Firewall

☐ Endpoint Vulnerability Scan on Client

☐ Upload Logs to FortiAnalyzer/FortiManager

☐ Use FortiManager for client software/signature update

☒ Dashboard Banner

iOS

☐ Web Category Filtering

☐ Client VPN Provisioning

☐ Distribute Configuration Profile (.mobileconfig file)

Android

☐ Web Category Filtering

☐ Client VPN Provisioning

3. Enter a profile name and optional comments.
4. In the *User Groups* drop-down list select the FSSO user group(s).
5. Configure FortiClient configuration deployment as required.
6. Select **OK** to save the new FortiClient profile.

For more information see [“Configure endpoint management” on page 47](#).

Create any number of FortiClient profiles with different groups and different settings. The default profile will be assigned to users who register successfully but have no matching FortiClient profile.

Configure the firewall policy:

Configure the firewall policy as described in [“Configure endpoint management” on page 47](#). Ensure that *Compliant with FortiClient Profile* is selected in the policy.

Connect to the FortiGate using FortiClient endpoint

The Microsoft Windows system on which FortiClient is installed should join the domain of the AD server configured earlier. Users may login with their domain user name.

Following this, FortiClient endpoint registrations will send the logged-in user's name and domain to the FortiGate. The FortiGate will assign the appropriate profiles based on the configurations.

Monitoring client registrations

The following FortiOS CLI command lists information about registered clients. This includes domain-related details for the client (if any).

```
diagnose endpoint record-list
Record #1:
  IP_Address = 172.172.172.111 (1)
  MAC_Address = b0:ac:6f:70:e0:a0
  Host MAC_Address = b0:ac:6f:70:e0:a0
  MAC list = b0-ac-6f-70-e0-a0;
  VDOM = root
  Registration status: Forticlient installed but not registered
  Online status: offline
  DHCP on-net status: off-net
  DHCP server: None
  FCC connection handle: 6
  FortiClient version: 5.1.29
  AVDB version: 22.137
  FortiClient app signature version: 3.0
  FortiClient vulnerability scan engine version: 1.258
  FortiClient feature version status: 0
  FortiClient UID: BE6B76C509DB4CF3A8CB942AED2064A0 (0)
  FortiClient config dirty: 1:1:1
  FortiClient KA interval dirty: 0
  FortiClient Full KA interval dirty: 0
  FortiClient server config: d9f86534f03fbed109676ee49f6cfc09::
  FortiClient config: 1
  FortiClient iOS server mconf:
  FortiClient iOS mconf:
  FortiClient iOS server ipsec_vpn mconf:
  FortiClient iOS ipsec_vpn mconf:
  Endpoint Profile: Documentation
  Reg record pos: 0
  Auth_AD_groups:
  Auth_group:
  Auth_user:
  Host_Name:
  OS_Version: Microsoft Windows 7 , 64-bit Service Pack 1 (build
              7601)
  Host_Description: AT/AT COMPATIBLE
  Domain:
```

Last_Login_User: FortiClient_User_Name
Host_Model: Studio 1558
Host_Manufacturer: Dell Inc.
CPU_Model: Intel(R) Core(TM) i7 CPU Q 720 @ 1.60GHz
Memory_Size: 6144
Installed features: 55
Enabled features: 21
online records: 0; offline records: 1
status -- none: 0; uninstalled: 0; unregistered: 1; registered:
0; blocked: 0

Antivirus

FortiClient Antivirus

FortiClient v5.2 includes an antivirus module to scan system files, executable files, removable media, dynamic-link library (DLL) files, and drivers. FortiClient will also scan for and remove rootkits. In FortiClient v5.2, File Based Malware, Malicious Websites, Phishing, and Spam URL protection is part of the antivirus module.

Figure 55:Antivirus

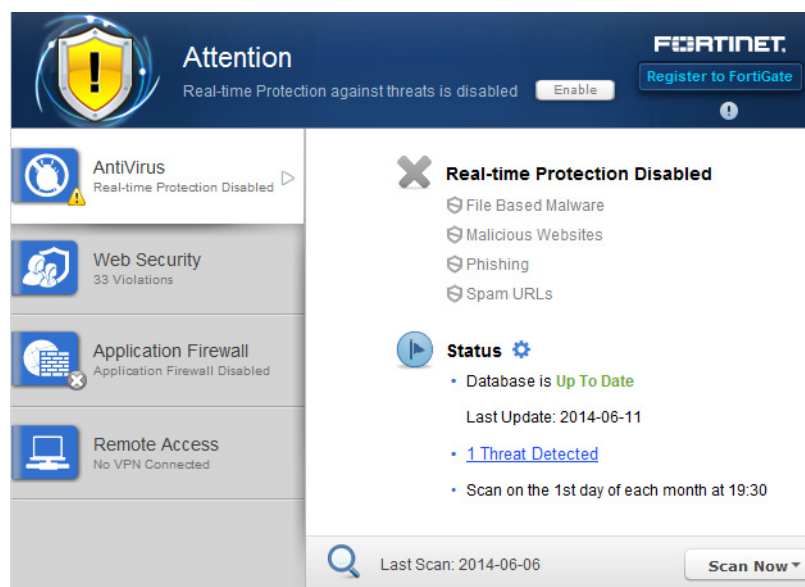

This section describes how to enable antivirus and configuration options.

Enable or disable antivirus

To enable FortiClient antivirus real-time protection, select the enable icon in the FortiClient console. To disable FortiClient antivirus real-time protection, select the disable link beside *Real-time Protection Enabled* in the FortiClient console.

When FortiClient is registered to FortiGate for endpoint control, antivirus is enabled and disabled in the FortiClient Profile.

If you have another antivirus program installed on your system, FortiClient will prompt the following dialog box warning that your system may lock up due to conflicts between different antivirus products.

Figure 56:Conflicting antivirus warning

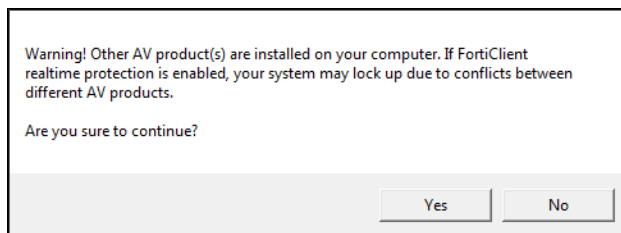

It is recommended to remove the conflicting antivirus product before installing FortiClient or enabling the antivirus real-time protection feature.

Notifications

Select the notifications icon, , in the FortiClient console to view all notifications. When a virus has been detected, the notifications icon, , will change from gray to yellow.

Figure 57:Antivirus notifications dialog box

Select *View All* in the drop-down *Notifications* window to view all event notifications. Event notifications include:

- AntiVirus events including scheduled scans and detected malware.
- Endpoint Control events including configuration updates received from FortiGate.
- WebFilter events including blocked web site access attempts.
- System events including signature and engine updates and software upgrades.

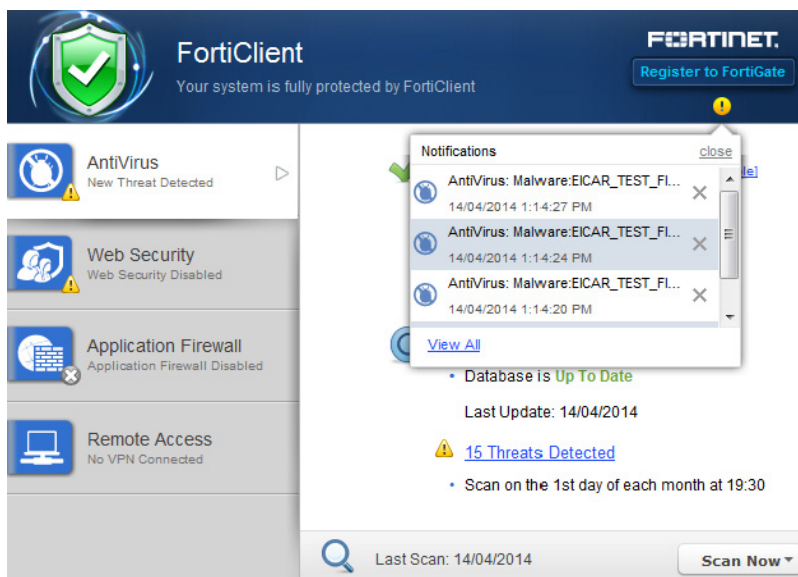
Figure 58:View all event notifications

Time	Source	Alert
Recent Alerts		
14/04/2014 3:17:11 PM	AntiVirus	Total files scanned 68864, infected 2. Total boot blocks scanned 4, infected 0.
14/04/2014 3:17:03 PM	AntiVirus	Malware:EICAR_TEST_FILE found in C:\Users\... \AppData\Local\Temp\z...
14/04/2014 3:16:25 PM	AntiVirus	Malware:EICAR_TEST_FILE found in C:\Users\... \AppData\Local\Temp\l...
14/04/2014 2:24:29 PM	AntiVirus	Malware:EICAR_TEST_FILE in c:\users\... \appdata\local\temp\vuurosvs...
14/04/2014 2:15:35 PM	AntiVirus	Malware:EICAR_TEST_FILE in c:\users\... \appdata\local\temp\qssan3m...
Older Alerts		
14/04/2014 1:14:27 PM	AntiVirus	Malware:EICAR_TEST_FILE in c:\users\... \appdata\local\temp\ojhqbww...
14/04/2014 1:14:24 PM	AntiVirus	Malware:EICAR_TEST_FILE in c:\users\... \appdata\local\temp\9mxioxf0...
14/04/2014 1:14:20 PM	AntiVirus	Malware:EICAR_TEST_FILE in c:\users\... \appdata\local\temp\p2yspxk2...
14/04/2014 1:14:12 PM	AntiVirus	Malware:EICAR_TEST_FILE in c:\users\... \appdata\local\temp\l4y1mtdm...
14/04/2014 1:13:59 PM	AntiVirus	Total files scanned 9444, infected 0. Total boot blocks scanned 0, infected 0.
14/04/2014 12:49:11 PM	EndPoint Control	Configuration update was received from FortiGate ...
14/04/2014 12:47:59 PM	EndPoint Control	Configuration update was received from FortiGate ...
14/04/2014 11:43:25 AM	EndPoint Control	Configuration update was received from FortiGate ...
14/04/2014 11:34:31 AM	AntiVirus	Malware:EICAR_TEST_FILE in c:\users\... \appdata\local\temp\zmqgbcxe...
14/04/2014 11:34:30 AM	AntiVirus	Malware:EICAR_TEST_FILE in c:\users\... \appdata\local\temp\vc6eomq2...
14/04/2014 11:01:02 AM	AntiVirus	Total files scanned 15, infected 0. Total boot blocks scanned 4, infected 0.
14/04/2014 11:00:30 AM	AntiVirus	Malware:EICAR_TEST_FILE in c:\users\... \appdata\local\temp\i_po02yg.t...
		<input type="button" value="Close"/> <input type="button" value="Clear"/>

Select the Threat Detected link to view quarantined files, site violations, and real-time protection events.

Scan now

To perform on-demand antivirus scanning, select the *Scan Now* button in the FortiClient console. Use the drop-menu to select *Custom Scan*, *Full Scan*, *Quick Scan*, or *Removable media Scan*. The console displays the date of the last scan to the left of the button.

Custom Scan runs the rootkit detection engine to detect and remove rootkits. *Custom Scan* allows you to select a specific file folder on your local hard disk drive (HDD) to scan for threats.

Full Scan runs the rootkit detection engine to detect and remove rootkits. *Full Scan* then performs a full system scan including all files, executable files, DLLs, and drivers for threats.

Quick System Scan runs the rootkit detection engine to detect and remove rootkits. *Quick System Scan* only scans executable files, DLLs, drivers that are currently running for threats.

Removable media Scan runs the rootkit detection engine to detect and remove rootkits. *Removed media Scan* scans all connected removable media such as USB drives.

Figure 59:Antivirus scan options

Scan a file or folder on your workstation

To perform a virus scan a specific file or folder on your workstation, right-click the file or folder and select *Scan with FortiClient AntiVirus* from the menu.

Figure 60:Scan a specific file or folder

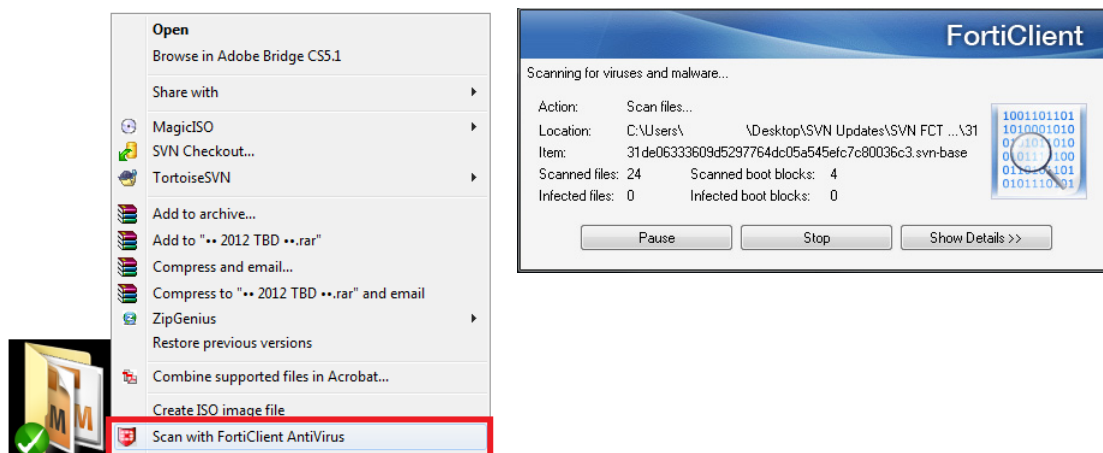

Submit a file for analysis

You can select to send up to 5 files a day to FortiGuard for analysis. To submit a file, right-click a file or executable and select *Submit for analysis* from the menu. A dialog box will be displayed which allows you to see the number of files you have submitted. Confirm the file location of the file you want to submit and select the *Submit* button.

Figure 61:Submit files for analysis

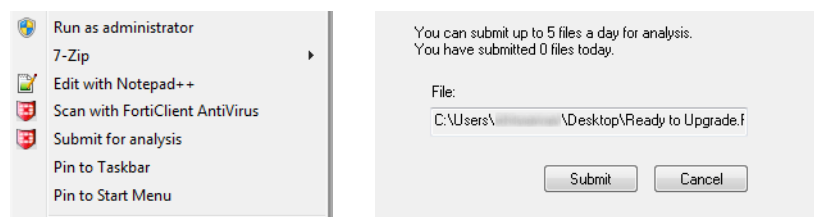

You do not receive feedback for files submitted for analysis. The FortiGuard team is able to create signatures for any files which are submitted for analysis and determined to be malicious.

View FortiClient engine and signature versions

To view the current FortiClient version, engine, and signature information, select *Help* in the toolbar, and select *About* in the drop-down menu. Hover the mouse over the status field to see the date and time that FortiClient last updated the selected item.

When FortiClient is registered to FortiGate for endpoint control, you can select to use a FortiManager device for client software and signature updates. When configuring the FortiClient profile, select *Use FortiManager for client software/signature updates* to enable the feature and enter the IP address of your FortiManager device. You can select to failover to FDN when FortiManager is not available.

Figure 62:About FortiClient page

**FortiClient**
5.1.29.0589 (latest version)[Copyright Information](#)

Serial:	FCT8003158752145		
UID2:	74B8634D14734EC5AAD3D560B5E9B732		
Engine		Status	Version
AntiVirus:	✓	Updating...	5.00152
Anti-Rootkit:	✓	Updating...	2.00047
Application:		Updating...	3.00032
Signatures		Status	Version
AntiVirus:	✓	Updating...	22.00307
AntiVirus Extended:	✓	Updating...	22.00301
AntiVirus Extreme:	✓	Updating...	22.00259
Anti-Rootkit:	✓	Updating...	2014-06-04 10:24:08 AM 1.00688
Application:		Updating...	4.00510

Close

Schedule antivirus scanning

Select the settings icon, , beside *Status* in the FortiClient console to open the antivirus settings page. To schedule antivirus scanning, select the *Scheduled Scan* tab in the left pane.

Figure 63:Antivirus scheduling page

- Schedule Type:** A dropdown menu set to 'Monthly'.
- Scan On:** A dropdown menu set to '1st'.
- Start:** Two dropdown menus for hours and minutes, set to '19' and '30' respectively, with '(HH:MM)' text to the right.
- Scan Type:** A dropdown menu set to 'Full system scan'.
- Disable Scheduled Scan:** An unchecked checkbox.

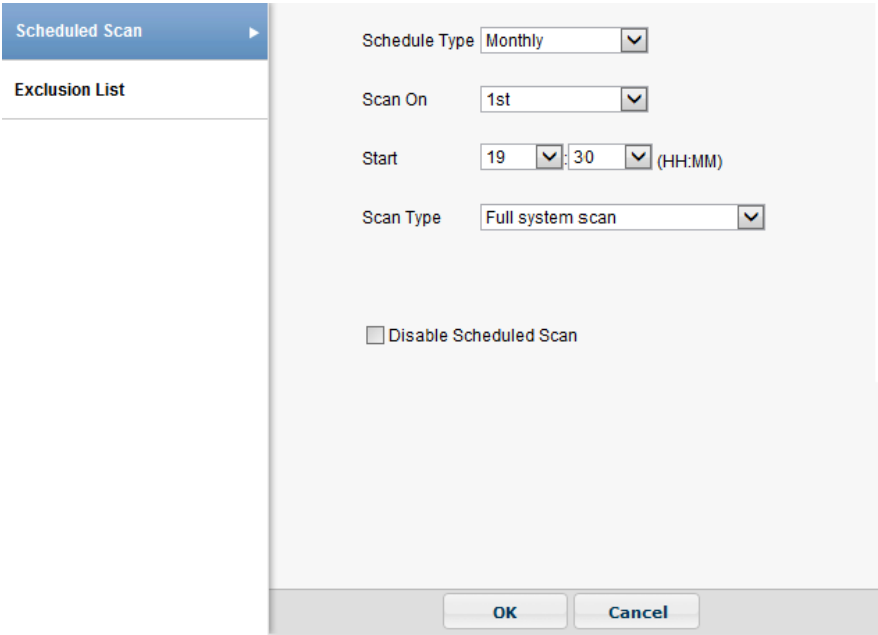
At the bottom of the window are 'OK' and 'Cancel' buttons.

Configure the following settings:

Schedule Type	Select Daily, Weekly or Monthly in the drop-down list.
Scan On	For Weekly scheduled scan, select the day of the week in the drop-down list. For Monthly scheduled scan, select the day of the month in the drop-down list.
Start	Select the start time in the drop-down lists. The time format is represented in hours and minutes, 24-hour clock.
Scan Type	<p>Select the scan type:</p> <p>Custom Scan runs the rootkit detection engine to detect and remove rootkits. Custom Scan allows you to select a specific file folder on your local hard disk drive (HDD) to scan for threats.</p> <p>Full Scan runs the rootkit detection engine to detect and remove rootkits. Full Scan then performs a full system scan including all files, executable files, DLLs, and drivers for threats.</p> <p>Quick System Scan runs the rootkit detection engine to detect and remove rootkits. <i>Quick System Scan</i> only scans executable files, DLLs, drivers that are currently running for threats.</p> <p>Note: You can schedule a removable media scan. A full scan will scan removable media.</p>
Disable Scheduled Scan	Select to disable scheduled scan.

Select *OK* to save the setting and return to the main FortiClient console page.

If you configure monthly scans to occur on the 31st of each month, the scan will occur on the first day of the month for those months with less than 31 days.

Add files/folders to an exclusion list

Select the settings icon, , beside *Status* in the FortiClient console to open the antivirus settings page. To create an exclusion list, select the *Exclusion List* tab in the left pane. To add files/folders to the antivirus exclusion list, select *Exclusion List* in the content pane. Select the add icon, , and then select Add file or Add folder from the drop-down list. Any files or folders in this exclusion list will not be scanned. Select the minus icon, , to remove files or folders from the list.

Figure 64:Antivirus exclusion list page

Select *OK* to save the setting and return to the FortiClient console page.

View quarantined threats

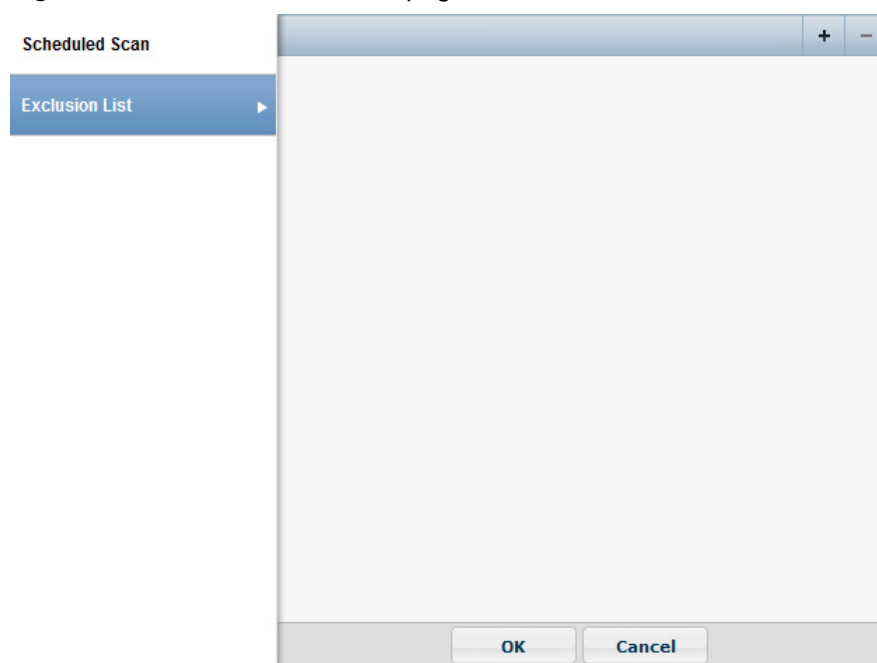
To view quarantined threats, select the *Threats Detected* link in the FortiClient console, and select *Quarantined Files* in the left tree menu. In this page you can view, restore, or delete the quarantined file. You can also view the original file location, the virus name, submit the suspicious file to FortiGuard, and view logs.

Figure 65: Quarantined files page

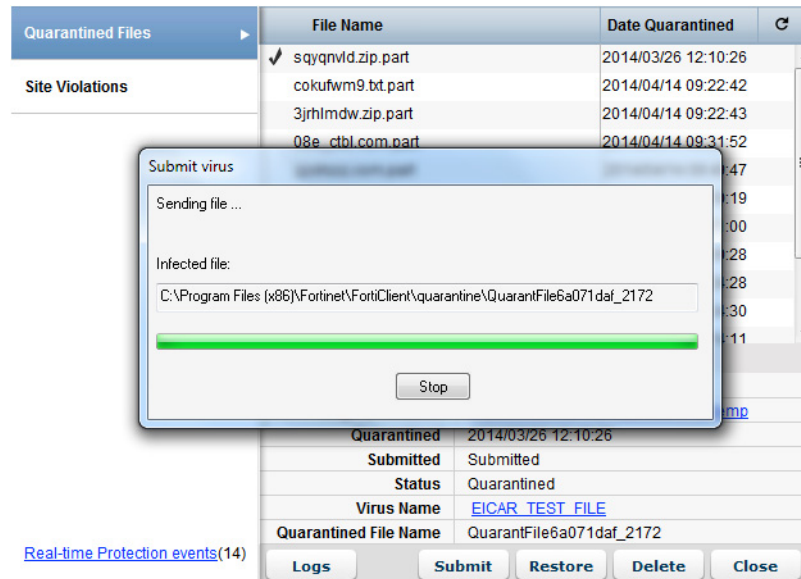

This page displays the following:

File Name	The name of the file.
Date Quarantined	The date and time that the file was quarantined by FortiClient.
Refresh	Select to refresh the quarantined files list.
Details	Select a file from the list to view detailed information including the file name, original location, date and time that the virus was quarantined, the submitted status, status, virus name, and quarantined file name.
Logs	Select to view FortiClient log data.
Refresh	Select to refresh the list.
Submit	Select to submit the quarantined file to FortiGuard. Press and hold <i>Ctrl</i> to submit multiple entries.
Restore	Select to restore the quarantined file. A confirmation dialog box will be displayed. You can select <i>Yes</i> to add this file/folder to the exclusion list, <i>No</i> to restore the file, or <i>Cancel</i> to exit the operation. Press and hold <i>Ctrl</i> to restore multiple entries.
Delete	Select to delete the quarantined file. A confirmation dialog box will be displayed, select <i>Yes</i> to continue. Press and hold <i>Ctrl</i> to delete multiple entries.
Close	Select to close the page and return to the FortiClient console.

View site violations

To view site violations, select the *Threats Detected* link in the FortiClient console, and select *Site Violations* in the left tree menu. In this page you can view site violations and submit sits to be re-categorized.

Figure 66:Site violations page

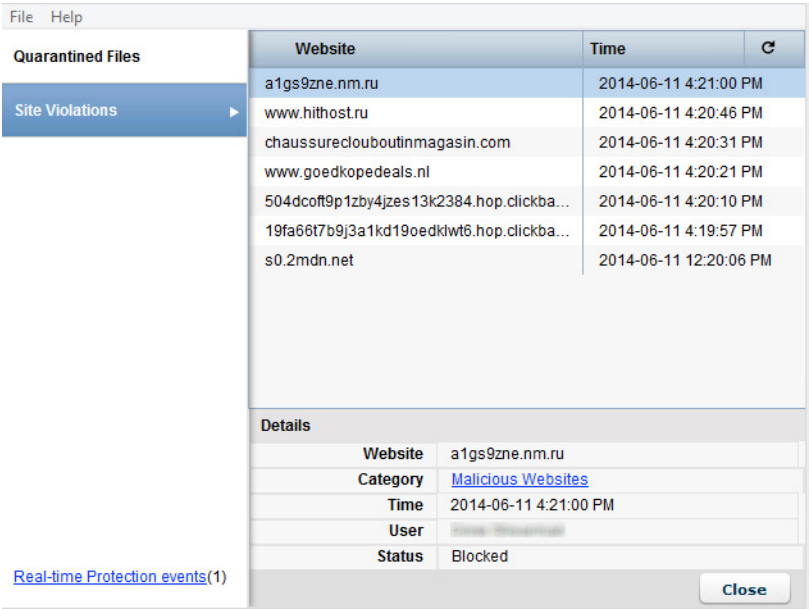

This page displays the following:

Website	Displays the name of the website.
Time	Displays the date and time of the site violation.
 Refresh	Select to refresh the site violation list.
Details	Select an entry in the list to view site violation details including the website name, category, date and time, user name, and status. Select the category link to request to have the site category re-evaluated.

View alerts dialog box

When FortiClient antivirus detects a virus while attempting to download a file via a web-browser, you will receive a warning dialog message similar to [Figure 67](#).

Figure 67:Example virus alert dialog box

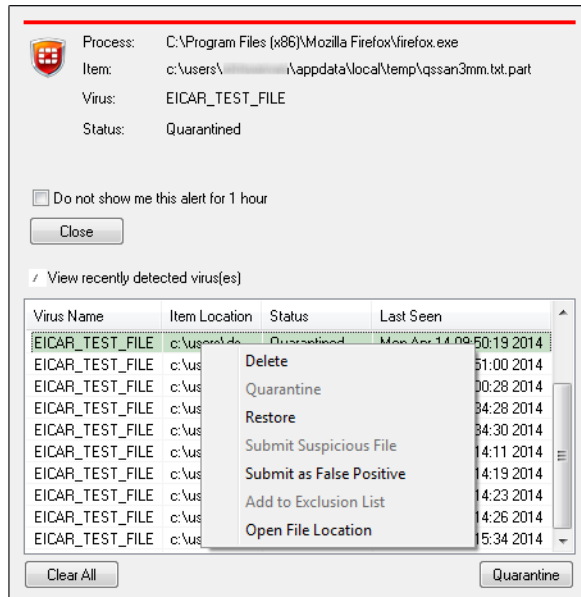

Select *View recently detected virus(es)* to collapse the virus list. Select a file in the list and right-click to access the context menu.

Delete	Select to delete a quarantined or restored file.
Quarantine	Select to quarantine a restored file.
Restore	Select to restore a quarantined file.
Submit Suspicious File	Select to submit a file to FortiGuard as a suspicious file.
Submit as False Positive	Select to submit a quarantined file to FortiGuard as a false positive.
Add to Exclusion List	Select to add a restored file to the exclusion list. Any files in the exclusion list will not be scanned.
Open File Location	Select to open the file location on your workstation.

When *Alert when viruses are detected* under *AntiVirus Options* is not selected, you will not receive the virus alert dialog box when attempting to download a virus in a web browser.

Real-time Protection events

When an antivirus real-time protection event has occurred you can select to view these events in the FortiClient console. Select *AntiVirus > Threats Detected* and select *Real-time Protection events* in the left pane. The `realtime_scan.log` will open in the default viewer.

Example log output:

```
Realtime scan result:
time: 03/18/14 10:46:07, virus found: EICAR_TEST_FILE, action:
    Quarantined, c:\users\user\desktop\eicar.com
time: 03/18/14 10:46:07, virus found: EICAR_TEST_FILE, action:
    Quarantined, c:\users\user\desktop\eicar.com.txt
time: 03/18/14 10:46:07, virus found: EICAR_TEST_FILE, action:
    Quarantined, c:\users\user\desktop\eicarcom2.zip
time: 03/18/14 10:46:08, virus found: EICAR_TEST_FILE, action:
    Quarantined, c:\users\user\desktop\eicar_com.zip
time: 03/18/14 10:46:39, virus found: EICAR_TEST_FILE, action:
    Quarantined, c:\users\user\appdata\local\temp\3g_bl8y9.com.part
time: 03/18/14 10:48:13, virus found: EICAR_TEST_FILE, action:
    Quarantined, c:\users\user\appdata\local\temp\xntwh8q1.zip.part
```

Antivirus logging

To configure antivirus logging, select *File* in the toolbar and *Settings* in the drop-down menu. Select *Logging* to view the drop-down menu.

Figure 68:Logging options

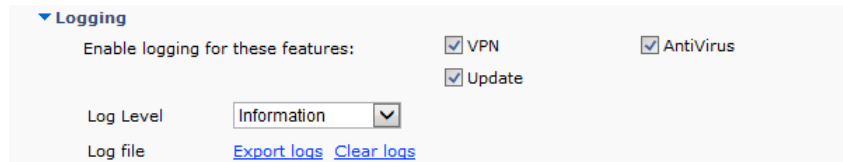

Configure the following settings:

Enable logging for these features	Select antivirus to enable logging for this feature.
Log Level	Select the level of logging: Emergency: The system becomes unstable. Alert: Immediate action is required. Critical: Functionality is affected. Error: An error condition exists and functionality could be affected. Warning: Functionality could be affected. Notice: Information about normal events. Information: General information about system operations. Debug: Debug FortiClient.
Log file	

Export logs	Select to export logs to your local hard disk drive (HDD) in .log format.
Clear logs	Select to clear all logs. You will be presented a confirmation window, select Yes to proceed.

Antivirus options

To configure antivirus options, select *File* in the toolbar, and *Settings* in the drop-down menu. Select *AntiVirus Options* to view the drop-down menu. In this menu you can configure options outlined in the following figure and table.

Figure 69:Antivirus options

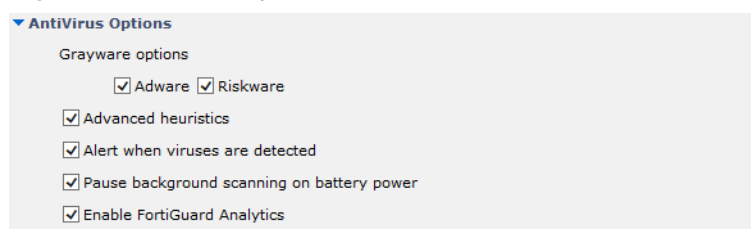

Configure the following settings:

Antivirus Options	
Grayware Options	Grayware is an umbrella term applied to a wide range of malicious applications such as spyware, adware and key loggers that are often secretly installed on a user's computer to track and/or report certain information back to an external source without the user's permission or knowledge.
Adware	Select to enable adware detection and quarantine during the antivirus scan.
Riskware	Select to enable riskware detection and quarantine during the antivirus scan.
Advanced heuristics	Select to enable enhanced antivirus heuristics.
Alert when viruses are detected	Select to have FortiClient provide a notification alert when a threat is detected on your personal computer. When <i>Alert when viruses are detected</i> under <i>AntiVirus Options</i> is not selected, you will not receive the virus alert dialog box when attempting to download a virus in a web browser.
Pause background scanning on battery power	Select to pause background scanning when your personal computer is operating on battery power.
Enable FortiGuard Analytics	Select to automatically send suspicious files to the FortiGuard Network for analysis.

When registered to FortiGate, you can select to enable or disable FortiClient Antivirus Protection in the FortiClient Profile.

Endpoint control

When FortiClient is registered to FortiGate for endpoint control, FortiClient receives configuration and settings via the FortiClient Profile configured on the FortiGate device.

To enable Antivirus Protection in the FortiClient Profile:

1. Log into your FortiGate.
2. In the left tree menu, select *User & Device > FortiClient Profiles*.
3. In the right pane, in the *Edit FortiClient Profile* page, in the *FortiClient Configuration Deployment* section, toggle the *AntiVirus Protection* button to ON.

Figure 70:Edit FortiClient Profile

Edit FortiClient Profile default

Profile Name: default

Comments: Write a comment... 0/255

FortiClient Configuration Deployment

Windows and Mac

- ☒ ON AntiVirus Protection
- ☐ OFF Web Category Filtering: default
- ☐ OFF VPN
- ☐ OFF Application Firewall: block-p2p
- ☐ OFF Endpoint Vulnerability Scan on Client
- ☐ OFF Upload Logs to FortiAnalyzer/FortiManager
- ☐ OFF Use FortiManager for client software/signature update
- ☐ OFF Dashboard Banner
- ☐ OFF Client-based Logging when On-Net

iOS

- ☐ OFF Web Category Filtering: default
- ☐ OFF Client VPN Provisioning
- ☐ OFF Distribute Configuration Profile (.mobileconfig file)

Android

- ☐ OFF Web Category Filtering: default
- ☐ OFF Client VPN Provisioning

Apply

4. Select *Apply* to save the profile.

The FortiGate will send the FortiClient Profile configuration update to registered clients.

Figure 71:Configuration update was received from FortiGate.

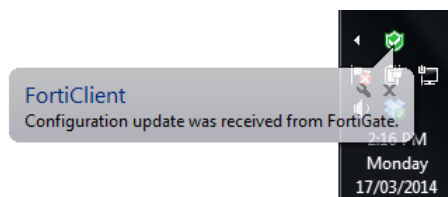

Web Security/Web Filter

Web Security/Web Filter allows you to block, allow, warn, and monitor web traffic based on URL category or custom URL filters. URL categorization is handled by the FortiGuard Distribution Network (FDN). You can create a custom URL filter exclusion list which overrides the FDN category.

When FortiClient is not registered to FortiGate, you can enable or disable the Web Security feature. You can define what sites are allowed, blocked, or monitored and view violations.

Enable/Disable Web Security

To enable or disable FortiClient Web Security/Web Filtering, toggle the *[Enable/Disable]* link in the FortiClient console. Web Security is enabled by default.

Figure 72:Web Security module

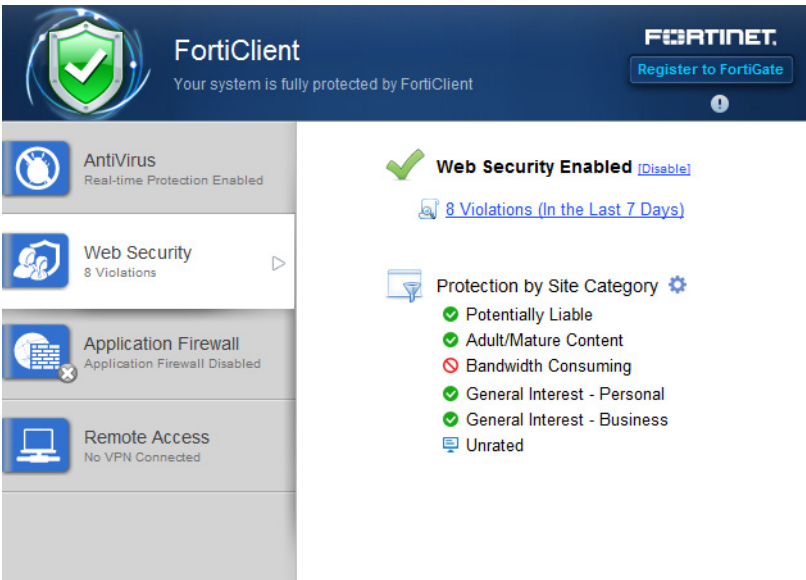

Enable/Disable	Select to enable or disable Web Security.
Violations (In the Last 7 Days)	Select to view Web Security log entries of the violations that have occurred in the last 7 days.
 Settings	Select to configure the Web Security profile, exclusion list, settings, and view violations.

Web Security profile

You can configure a Web Security profile to allow, block, warn, or monitor web traffic based on website category and sub-category. Select the settings icon, , and select the site category. Left-click the action icon and select the action in the menu for each category or sub-category.

Figure 73:Site categories

Allow	Set the category or sub-category to <i>Allow</i> to allow access.
Block	Set the category or sub-category to <i>Block</i> to block access. The user will receive a Web Page Blocked message in the web browser.
Warn	Set the category or sub-category to <i>Warn</i> to block access. The user will receive a Web Page Blocked message in the web browser. The user can select to proceed or go back to the previous web page.
Monitor	Set the category or sub-category to <i>Monitor</i> to allow access. The site will be logged.

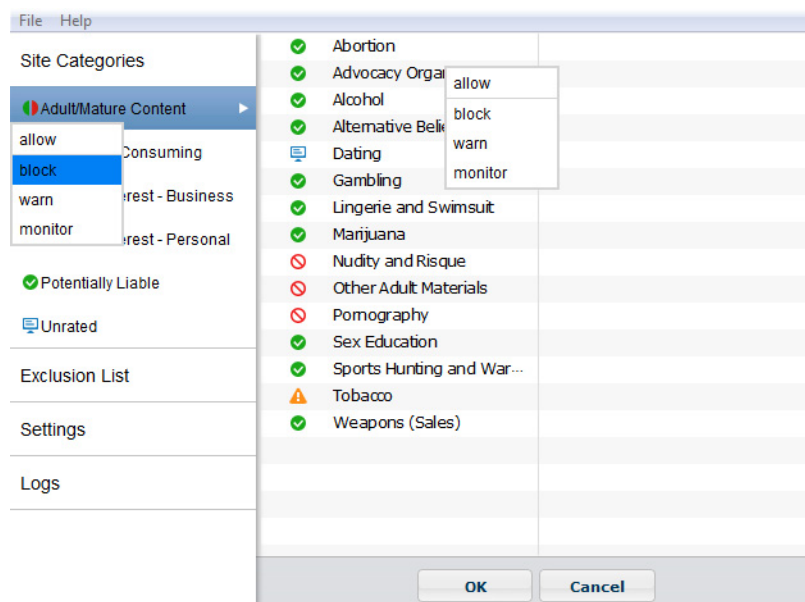

You can select to enable or disable *Site Categories* in the *Web Security* settings page. When site categories are disabled, FortiClient is protected by the exclusion list.

Web Security exclusion list

Select the settings icon, , and select Exclusion List from the menu. You can add websites to the exclusion list and set the permission to allow, block, monitor, or exempt. Use the add icon, , to add URLs to the exclusion list. If the website is part of a blocked category, an allow permission in the *Exclusion List* would allow the user to access the specific URL.

For more information on URL formats, type, and action, see the [FortiOS Handbook](#) available in the [Fortinet Document Library](#).

Figure 74 shows an example Web Security exclusion list.

Figure 74:Exclusion list

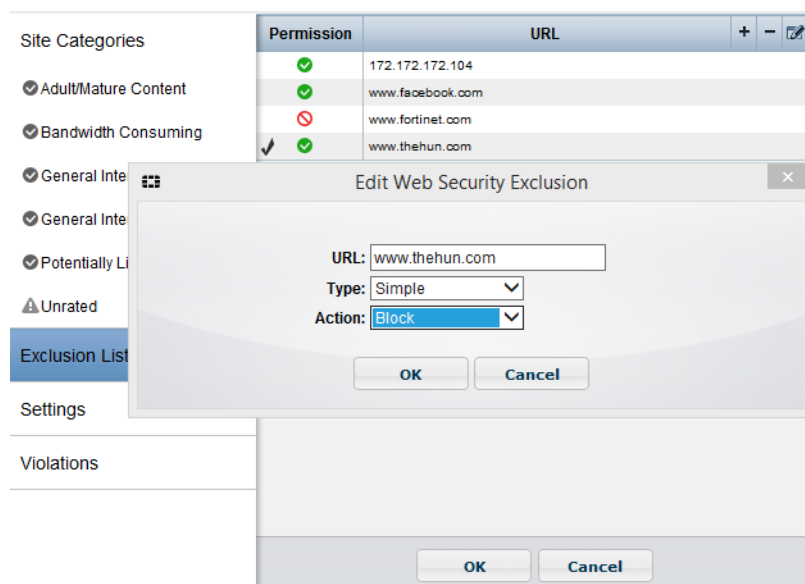

Configure the following settings:

Profile	Select to allow, block, warn or monitor traffic by category or sub-category.
Exclusion List	Select to exclude URLs that are explicitly blocked or allowed. Use the add icon, + , to add URLs and the delete icon, - , to delete URLs from the list. Select a URL and select the edit icon, [edit] , to edit the selection.
URL	Enter a URL or IP address.
Type	Select one of the following pattern types from the drop-down list: <ul style="list-style-type: none">• Simple• Wildcard• Regular Expression
Actions	Select one of the following actions from the drop-down list: <ul style="list-style-type: none">• Block: Block access to the web site regardless of the URL category or sub-category action.• Allow: Allow access to the web site regardless of the URL category or sub-category action.• Monitor: Allow access to the web site regardless of the URL category or sub-category action. A log message will be generated each time a matching traffic session is established.

Web Security settings

To configure Web Security settings, select the settings icon, , and select *Settings* from the menu.

Figure 75: Web Security settings

Configure the following settings:

Enable Site Categories	Select to enable Site Categories. When site categories are disabled, FortiClient is protected by the exclusion list.
Enable Safe Search	Select to enable Safe Search.
Search Engine Safe Search	Select to enable search engine Safe Search for Bing and Yandex.
YouTube Education Filter	Select to enable the YouTube educational filter and enter your filter code. The filter blocks non-educational content as per your YouTube filter code.
Log all URLs	Select to log all URLs.

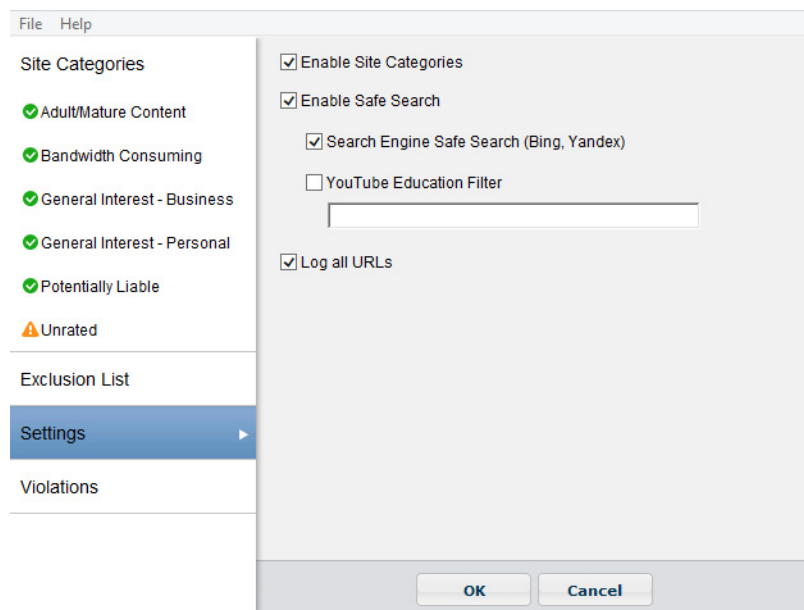
See <http://support.google.com/youtube/bin/answer.py?hl=en&answer=2592715> for more information on YouTube for schools and the education filter.

View violations

To view Web Security violations, select the settings icon, , and select *Violations* from the menu.

Figure 76: Web Security logs

File Help				
Site Categories	Website	Category	Time	User
Adult/Mature Content	www.corporate.bc.ca	Job Search	06/05/2014 2:13:57 PM	
Bandwidth Consuming	s0.wp.com	Personal Websites...	06/05/2014 2:13:55 PM	
General Interest - Business	log.pinterest.com	Personal Websites...	06/05/2014 2:13:53 PM	
General Interest - Personal	p.skimresources.net	Meaningless Content	06/05/2014 2:13:53 PM	
Potentially Liable	passets.pinterest.com	Personal Websites...	06/05/2014 2:13:52 PM	
Unrated	s2.wp.com	Personal Websites...	06/05/2014 2:13:52 PM	
	widgets.pinterest.com	Personal Websites...	06/05/2014 2:13:52 PM	
	pagead2.googlesynd...	Advertising	06/05/2014 2:13:49 PM	
	resources.infolinks.com	Advertising	06/05/2014 2:13:49 PM	
	stats.wordpress.com	Personal Websites...	06/05/2014 2:13:49 PM	
Exclusion List	widgets.digg.com	News and Media	06/05/2014 2:13:49 PM	
	www.reddit.com	Newsgroups and M...	06/05/2014 2:13:49 PM	
Settings	stats.g.doubleclick.net	Advertising	06/05/2014 2:13:43 PM	
Logs	ca.thecolorrun.com	Sports	06/05/2014 2:13:15 PM	
	172.172.172.146:2889	Dynamic Content	06/05/2014 2:08:37 PM	N/A
	eac.schwab.com	Brokerage and Trad...	06/05/2014 2:03:32 PM	
	auth.gfx.ms	Meaningless Content	06/05/2014 1:59:23 PM	
	Clear	Close		

Website	The website name or IP address.
Category	The website sub-category.
Time	The date and time that the website was accessed.
User	The name of the user generating the traffic. Hover the mouse cursor over the column to view the complete entry in the pop-up bubble message.

Web Filter

When FortiClient is registered to a FortiGate, the *Web Security* module will reflect *Web Filter*.

Figure 77: Web Filter module.

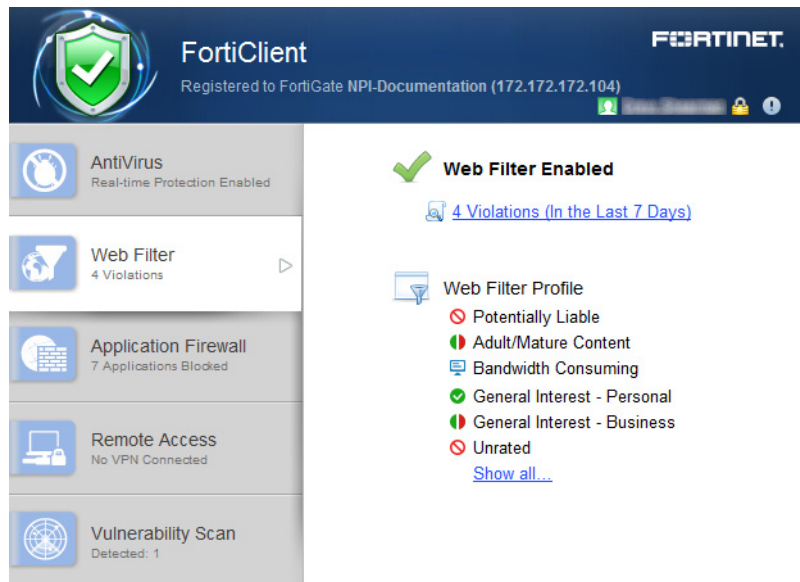

You can disable *Web Category Filtering* in FortiClient from the FortiGate FortiClient profile. You can also select to enable or disable Web Filtering when the FortiClient device is On-Net. When *FortiGuard Categories* is disabled, FortiClient will be protected by the *Exclusion List* configured in the URL in the FortiClient profile.

The FortiClient Endpoint Control feature enables the site administrator to distribute a Web Filtering profile from a FortiGate device. The overall process is as follows:

- Create a Web Filter profile on the FortiGate
- Add the Web Filter profile to the FortiClient Profile on the FortiGate

Step 1: Create a Web Filter Profile on the FortiGate

Use the following steps to create a custom Web Filter profile on the FortiGate Web-based Manager:

1. Go to *Security Profiles > Web Filter*.
2. To create a new profile, click the create new icon, , in the toolbar.

The *New Web Filter Profile* page opens.

Figure 78:New web filter profile page

Edit Web Filter ProfileNPI-Documentation

Name

NPI-Documentation

Comments

Write a comment...0/255

Inspection Mode

☒ Proxy

☐ Flow-based

☐ DNS

☒ FortiGuard Categories

ShowAllX

Local Categories

Potentially Unwanted

Allow

Adult/Mature

Block

Bandwidth Control

Monitor

Security Risk

Warning

General Interest - Personal

Authenticate

General Interest - Business

Authenticate

Unrated

Block

Quota on Categories with Monitor, Warning and Authenticate Actions

☐ Allow Blocked Override

Search Engines

☒ Enable Safe Search

☒ Search Engine Safe Search - Google, Yahoo!, Bing, Yandex

☐ YouTube Education Filter

☐ Log All Search Keywords

Static URL Filter

☐ Block Invalid URLs

☒ Enable URL Filter

Create NewEditDelete

URL	Type	Action	Status
www.facebook.com	Simple	Allow	Enable

☐ Web Content Filter

Rating Options

☐ Allow Websites When a Rating Error Occurs

☐ Rate URLs by Domain and IP Address

☐ Block HTTP Redirects by Rating

☐ Rate Images by URL (Blocked images will be replaced with blanks)

Proxy Options

☐ Restrict Google Account Usage to Specific Domains

☐ Web Resume Download Block

☐ Provide Details for Blocked HTTP 4xx and 5xx Errors

☐ HTTP POST ActionComfort

☐ Remove Java Applet Filter

☐ Remove ActiveX Filter

☐ Remove Cookie Filter

Apply

3. Configure the following settings:

Name	Enter a name for the Web Filter profile.
Comments	Enter a description in the comments field. (optional)
Inspection Mode	This setting is not applicable to FortiClient.
FortiGuard Categories	<p>Select category and sub-category actions.</p> <p>In FortiClient v5.2, the <i>Security Risk</i> category is part of the AntiVirus module. The Local Categories category is not applicable to FortiClient. The <i>Authenticate</i> and <i>Disable</i> actions are not applicable to FortiClient.</p> <p>Note: When <i>FortiGuard Categories</i> is disabled, FortiClient will be protected by the <i>Exclusion List</i> configured in the URL in the FortiClient profile.</p>
Quota on Categories ...	This setting is not applicable to FortiClient.

Allow Blocked Override	This setting is not applicable to FortiClient.
Search Engines	
Enable Safe Search	Select to enable Safe Search.
Search Engine Safe Search	Select to enable search engine Safe Search for Bing and Yandex. Search engine safe search for Google and Yahoo! is currently not supported.
YouTube Education Filter	Select to enable the YouTube educational filter and enter your filter code. The filter blocks non-educational content as per your YouTube filter code.
Log All Search Keywords	This setting is not applicable to FortiClient.
Static URL Filter	
Block Invalid URLs	This setting is not applicable to FortiClient.
Enable URL Filter	<p>Select to enable URL filter. Select  <i>Create New</i> to add a URL to the list. For <i>Type</i>, select one of <i>Simple</i>, <i>Reg. Expression</i>, or <i>Wildcard</i>. For <i>Action</i>, select one of <i>Exempt</i>, <i>Block</i>, <i>Allow</i>, or <i>Monitor</i>. For <i>Status</i>, select either <i>Enable</i> or <i>Disable</i>.</p> <p>FortiClient does not support the Exempt action. Any URLs in the URL filter with an exempt action will be added to the FortiClient Exclusion List with an allow action.</p>
Web Content Filter	This setting is not applicable to FortiClient.
Rating Options	These settings are not applicable to FortiClient.
Proxy Options	These settings are not applicable to FortiClient.

4. Select *OK* to save the profile.

If the FortiGate device is not licensed, you will receive an dialog box advising that traffic may be blocked if this option is enabled.

Step 2: Add the Web Filter profile to the FortiClient Profile

1. Go to *User & Device > FortiClient Profiles*.
2. Select the FortiClient Profile and select *Edit* in the toolbar.
The *Edit FortiClient Profile* page is displayed.

Figure 79:Edit FortiClient Profile

Profile Name: default

Comments: Write a comment... 0/255

FortiClient Configuration Deployment

Windows and Mac

- ☒ AntiVirus Protection
- ☒ Web Category Filtering: default
- ☐ Client Web Filtering when On-Net
- ☒ VPN
- ☐ Client VPN Provisioning
- ☒ Application Firewall: block-p2p
- ☒ Endpoint Vulnerability Scan on Client
- Schedule Scan Type: ☐ Daily ☐ Weekly ☒ Monthly
- ☒ Initiate Scan After Client Registration
- ☒ Upload Logs to FortiAnalyzer/FortiManager
 - ☒ Same as System: 4.3.2.1
 - ☐ Specify
- Schedule: ☐ Hourly ☒ Daily
- ☒ Use FortiManager for client software/signature update
 - ☒ Same as System: 10.6.30.240
 - ☐ Specify
- ☒ Failover to FDN when FortiManager is not available
- ☒ Dashboard Banner
- ☒ Client-based Logging when On-Net

iOS

- ☐ Web Category Filtering: default
- ☐ Client VPN Provisioning
- ☐ Distribute Configuration Profile (.mobileconfig file)

Android

- ☐ Web Category Filtering: default
- ☐ Client VPN Provisioning

Apply

3. Toggle the *Web Category Filtering* button to ON and select the Web Filter profile from the drop-down list.
4. Optionally, select to enable *Client Web Filtering when On-Net*.
5. Select *Apply* to save the profile.

The FortiGate will send the FortiClient Profile configuration update to registered clients.

Figure 80:Configuration update was received from FortiGate

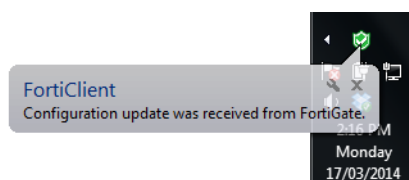

The Web Filtering module is now available in FortiClient.

Figure 81 illustrates web filter profile settings received by the FortiGate endpoint control profile.

Figure 81: Web filter settings in the FortiClient profile

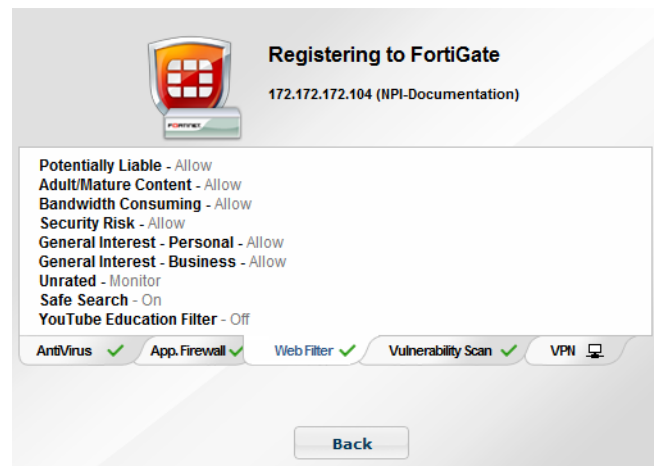

Application Firewall

FortiClient can recognize the traffic generated by a large number of applications. You can create rules to block or allow this traffic per category, or application.

In FortiClient v5.2 this feature is disabled by default and the tab is hidden for standalone clients. For users who are registered to a FortiGate using endpoint control, the FortiGate administrator may choose to enable this feature.

For more information on configuring application control security profiles, see the [FortiOS Handbook - The Complete Guide to FortiOS](#) available in the [Fortinet Document Library](#).

In FortiClient v5.2, the application firewall feature is enabled in the FortiClient Profile. The profile includes application firewall configuration.

The FortiClient Endpoint Control feature enables the site administrator to distribute an Application Control sensor from a FortiGate device. The process is as follows:

- Create an Application Sensor and Application Filter on the FortiGate
- Add the Application Sensor to the FortiClient Profile on the FortiGate

Step 1: Create a custom Application Control Sensor

1. Login to your FortiGate.
2. In the left tree menu, select *Security Profiles > Application Control*.
3. To create a new sensor, click the *Create New* icon, , in the toolbar.
The *New Application Sensor* page is displayed.

Figure 82:New application sensor

New Application Sensor

Name

Documentation_1

Comments

Comments

0/255

Categories

Botnet

Collaboration

Email

File.Sharing

Game

General.Interest

IM

Network.Service

P2P

Proxy

Remote.Access

Social.Media

Special

Storage.Backup

Update

Video/Audio

VoIP

Industrial

Web.Others

Allow

Monitor

Block

Reset

Traffic Shaping

View Signatures

Application Overrides

Delete

Add Signatures

Application Signature	Category	Action
<div>Facebook</div>	Social.Media	<div>Allow</div>
<div>Skype</div>	P2P	<div>Block</div>
<div>Twitter</div>	Social.Media	<div>Allow</div>

Options

ON

Deep Inspection of Cloud Applications

ON

Allow and Log DNS Traffic

ON

Replacement Messages for HTTP-based Applications

OK

Cancel

Configure the following options:

Name	Enter a unique name for the application sensor.
Comments	Enter an option comment for the application sensor.
Categories	Select categories to allow or block.
Allow	The application category or application signature will be allowed in FortiClient Application Firewall.
Block	The application category or application signature will be blocked in FortiClient Application Firewall.
Monitor	The application category or application signature will be allowed in FortiClient Application Firewall. Note: FortiClient will allow application traffic but will not monitor.
Reset	The application category or application signature will be blocked in FortiClient Application Firewall.
Traffic Shaping	The application category or application signature will be allowed in FortiClient Application Firewall. Note: FortiClient will allow application traffic but will not enforce traffic shaping settings.
Application Overrides	Select <i>Add Signatures</i> to add application signatures and set the category. An application which belongs to a blocked category can be set to allow.
Options	The options set in the FortiOS application sensor are ignored by FortiClient application firewall.

4. Select *OK* to save the sensor.

Step 2: Add the Application Control Sensor to the FortiClient Profile

1. In the left tree menu, select *User & Device > FortiClient Profiles*.
2. Select the FortiClient Profile and select *Edit* in the toolbar.
The *Edit FortiClient Profile* page is displayed.

Figure 83:Edit FortiClient Profile

FortiClient Configuration Deployment

Windows and Mac

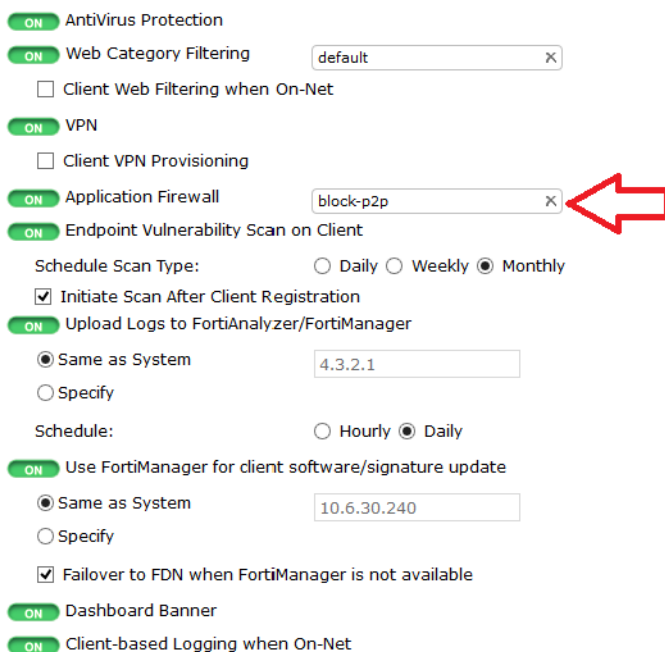

ON AntiVirus Protection

ON Web Category Filtering X

☐ Client Web Filtering when On-Net

ON VPN

☐ Client VPN Provisioning

ON Application Firewall X

ON Endpoint Vulnerability Scan on Client

Schedule Scan Type: ☐ Daily ☐ Weekly ☒ Monthly

☒ Initiate Scan After Client Registration

ON Upload Logs to FortiAnalyzer/FortiManager

☒ Same as System

☐ Specify

Schedule: ☐ Hourly ☒ Daily

ON Use FortiManager for client software/signature update

☒ Same as System

☐ Specify

☒ Failover to FDN when FortiManager is not available

ON Dashboard Banner

ON Client-based Logging when On-Net

3. In the right pane, toggle the *Application Firewall* button to *ON*.
4. Select the Application Sensor from the drop-down list.
5. Select *Apply* to save the profile.

The FortiGate will send the FortiClient Profile configuration update to registered clients.

Figure 84:Configuration update received by FortiClient

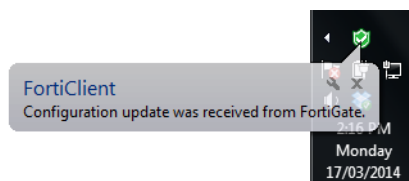

The Application Control module is now available in FortiClient.

Figure 85:Application firewall module

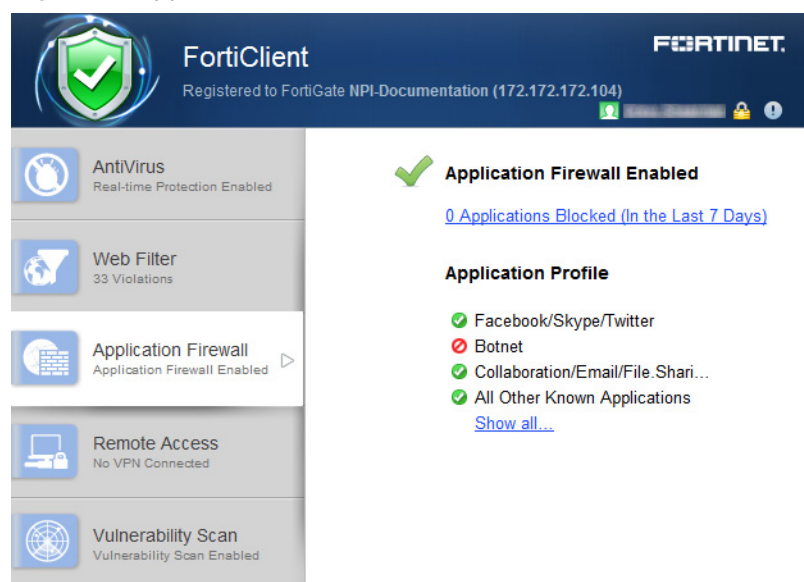

View application firewall profile

To view the application firewall profile, select *Show all*.

Figure 86:View application firewall profile

Application/Category	Action
Facebook/Skype/Twitter	✓
Botnet	✗
Collaboration/Email/File.Sharing/ /Game/General.Interest/IM/ /Industrial/Network.Service/P2P/ /Proxy/Remote.Access/Social.Media/ /Special/Storage.Backup/Update/ /Video/Audio/VolP/ /Web.Others	✓
All Other Known Applications	✓

Close

View blocked applications

To view blocked applications, select the *Applications Blocked* link in the FortiClient console. This page lists all applications blocked in the past seven days, including the count and time of last occurrence.

IPsec VPN and SSL VPN

FortiClient supports both IPsec and SSL VPN connections to your network for remote access. You can provision client VPN connections in the FortiClient Profile or configure new connections in the FortiClient console.

This section describes how to configure remote access.

Add a new connection

Select *Configure VPN* in the FortiClient console to add a new VPN configuration.

Figure 87:Configure a new VPN connection

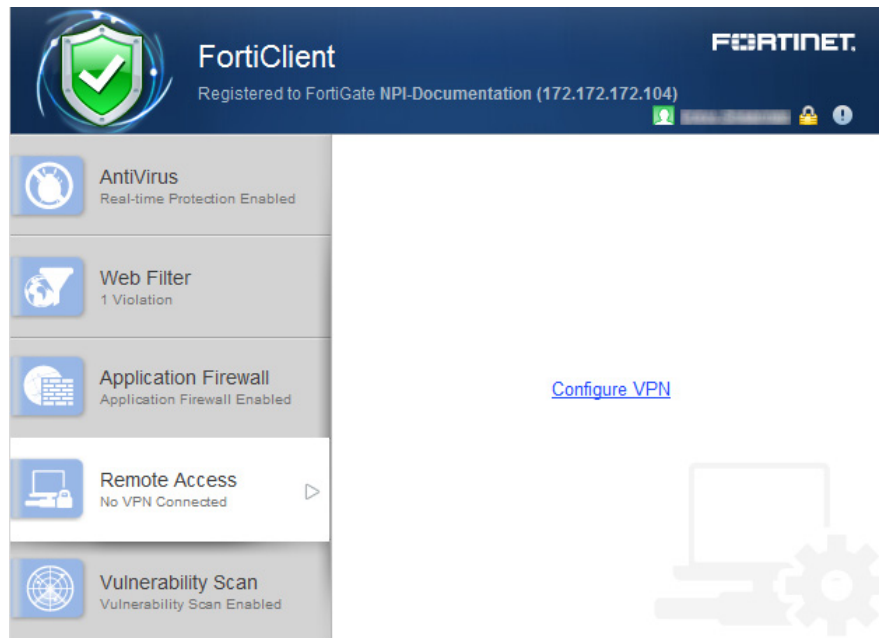

Create a new SSL VPN connection

To create a new SSL VPN connection, select *Configure VPN* or use the drop-down menu in the FortiClient console. In this menu you can configure options outlined in the following figure and table.

Figure 88:SSL VPN configuration options

Configure the following settings:

New VPN	Select SSL VPN.
Connection Name	Enter a name for the connection.
Description	Enter a description for the connection. (optional)
Remote Gateway	Enter the IP address/hostname of the remote gateway. Multiple remote gateways can be configured by separating each entry with a semicolon. If one gateway is not available, the VPN will connect to the next configured gateway.
Customize port	Select to change the port. The default port is 443.
Authentication	Select to prompt on login, or save login. The option to disable is available when <i>Client Certificate</i> is enabled.
Username	If you selected to save login, enter the username in the dialog box.
Client Certificate	Select to enable client certificates.
Certificate	Select the certificate option in the drop-down list.
Do not Warn Invalid Server Certificate	Select if you do not want to be warned if the server presents an invalid certificate.
+ Add	Select the add icon to add a new connection.
- Delete	Select a connection and then select the delete icon to delete a connection.

Select *Apply* to save the VPN connection and select *Close* to return to the Remote Access screen.

Create a new IPsec VPN connection

To create a new IPsec VPN connection, select *Configure VPN* or use the drop-down menu in the FortiClient console. In this menu you can configure options outlined in the following figure and table.

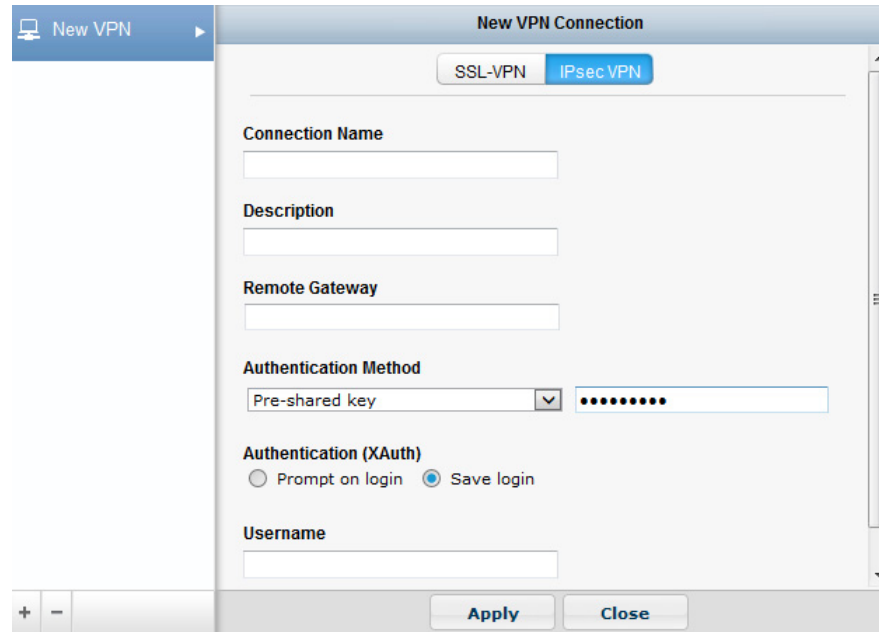

Figure 89:IPsec VPN configuration options

Configure the following settings:

Connection Name	Enter a name for the connection.
Type	Select IPsec VPN.
Description	Enter a description for the connection. (optional)
Remote Gateway	Enter the IP address/hostname of the remote gateway. Multiple remote gateways can be configured by separating each entry with a semicolon. If one gateway is not available, the VPN will connect to the next configured gateway.
Authentication Method	Select either <i>X.509 Certificate</i> or <i>Pre-shared Key</i> in the drop-down menu.
X.509 Certificate, Pre-shared Key	Select <i>X.509 Certificate</i> in the drop-down menu, or enter the pre-shared key in the dialog box. See Certificate management for information on configuring certificate options.
Authentication (XAuth)	Select to prompt on login, save login, or disable.
Username	If you selected save login, enter the username in the dialog box.
Advanced Settings	Configure VPN settings, Phase 1, and Phase 2 settings.
VPN Settings	

Mode	<p>Select one of the following:</p> <ul style="list-style-type: none"> • Main: In Main mode, the phase 1 parameters are exchanged in multiple rounds with encrypted authentication information. • Aggressive: In Aggressive mode, the phase 1 parameters are exchanged in a single message with authentication information that is not encrypted. <p>Although Main mode is more secure, you must select Aggressive mode if there is more than one dialup phase 1 configuration for the interface IP address, and the remote VPN peer or client is authenticated using an identifier (local ID).</p>
Options	<p>Select one of the following:</p> <ul style="list-style-type: none"> • Mode Config: IKE Mode Config can configure host IP address, Domain, DNS and WINS addresses. • Manually Set: Manual key configuration. If one of the VPN devices is manually keyed, the other VPN device must also be manually keyed with the identical authentication and encryption keys. Enter the DNS server IP, assign IP address, and subnet values. Select the check box to enable split tunneling. • DHCP over IPsec: DHCP over IPsec can assign an IP address, Domain, DNS and WINS addresses. Select the check box to enable split tunneling.
Phase 1	<p>Select the encryption and authentication algorithms used to generate keys for protecting negotiations and add encryption and authentication algorithms as required.</p> <p>You need to select a minimum of one and a maximum of two combinations. The remote peer or client must be configured to use at least one of the proposals that you define.</p>
IKE Proposal	Select symmetric-key algorithms (encryption) and message digests (authentication) from the drop-down lists.
DH Group	Select one or more Diffie-Hellman groups from DH group 1, 2, 5 and 14. At least one of the DH Group settings on the remote peer or client must match one the selections on the FortiGate unit. Failure to match one or more DH groups will result in failed negotiations.
Key Life	Enter the time (in seconds) that must pass before the IKE encryption key expires. When the key expires, a new key is generated without interrupting service. The key life can be from 120 to 172,800 seconds.
Local ID	Enter the Local ID (optional). This Local ID value must match the peer ID value given for the remote VPN peer's Peer Options.
Dead Peer Detection	Select this check box to reestablish VPN tunnels on idle connections and clean up dead IKE peers if required.
NAT Traversal	Select the check box if a NAT device exists between the client and the local FortiGate unit. The client and the local FortiGate unit must have the same NAT traversal setting (both selected or both cleared) to connect reliably.

Phase 2	Select the encryption and authentication algorithms that will be proposed to the remote VPN peer. You can specify up to two proposals. To establish a VPN connection, at least one of the proposals that you specify must match configuration on the remote peer.
IKE Proposal	Select symmetric-key algorithms (encryption) and message digests (authentication) from the drop-down lists.
Key Life	The Key Life setting sets a limit on the length of time that a phase 2 key can be used. The default units are seconds. Alternatively, you can set a limit on the number of kilobytes (KB) of processed data, or both. If you select both, the key expires when either the time has passed or the number of KB have been processed. When the phase 2 key expires, a new key is generated without interrupting service.
Enable Replay Detection	Replay detection enables the unit to check all IPsec packets to see if they have been received before. If any encrypted packets arrive out of order, the unit discards them.
Enable Perfect Forward Secrecy (PFS)	Select the check box to enable Perfect forward secrecy (PFS). PFS forces a new Diffie-Hellman exchange when the tunnel starts and whenever the phase 2 key life expires, causing a new key to be generated each time.
DH Group	Select one Diffie-Hellman (DH) group (1, 2, 5 or 14). This must match the DH Group that the remote peer or dialup client uses.
Auto Keep Alive	Select the check box if you want the tunnel to remain active when no data is being processed.
 Add	Select the add icon to add a new connection.
 Delete	Select a connection and then select the delete icon to delete a connection.

Select *Apply* to save the VPN connection and select *Close* to return to the Remote Access screen.

Provision client VPN connections

You can provision client VPN connections in the FortiClient Profile for registered clients.

Provision a client VPN in the FortiClient Profile:

1. Login to your FortiGate device.
2. In the left tree menu, select *User & Device > FortiClient Profiles*.
3. Select the FortiClient profile and select *Edit* from the toolbar.

Figure 90:Edit FortiClient Profile

4. In the *Edit FortiClient Profile* page, in the *FortiClient Configuration Deployment* section, toggle the *VPN* button to *ON*.
5. Select the *Client VPN Provisioning* checkbox.
6. Enter a name for the VPN connection.
7. Select the VPN type. Select either *IPsec VPN* or *SSL-VPN*.
8. Configure the remote gateway and authentication settings for the type of VPN selected.
9. Select the checkbox to auto-connect when off-net and select a VPN connection from the drop-down list.
10. Select *Apply* to save the profile.

The FortiGate will send the FortiClient Profile configuration update to registered clients.

Figure 91:Configuration update received by FortiClient

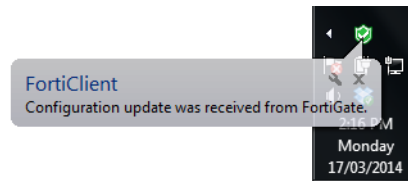

Figure 92 illustrates VPN settings received by the FortiGate FortiClient Profile. When registered to a FortiGate, VPN settings are enabled and configured in the FortiClient Profile.

Figure 92:VPN settings in the FortiClient Profile

Alternatively, you can provision a client VPN using the advanced VPN FortiClient Profile options in FortiGate. For more information, see the [FortiClient XML Reference](#) and the [CLI Reference for FortiOS](#).

Connect to a VPN

To connect to a VPN, select the VPN connection from the drop-down menu. Enter your username, password, and select the *Connect* button.

Figure 93:Connection options

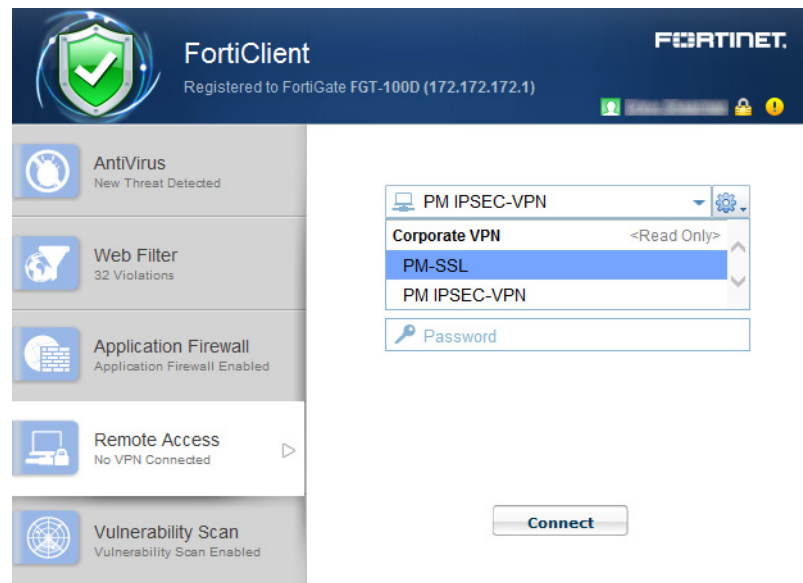

Provisioned VPN connections will be listed under *Corporate VPN*. Locally configured VPN connections will be listed under *Personal VPN*.

Optionally, you can click on the system tray, right-click the FortiClient icon and select the VPN connection you want to connect to.

Figure 94:Connect from the system tray icon

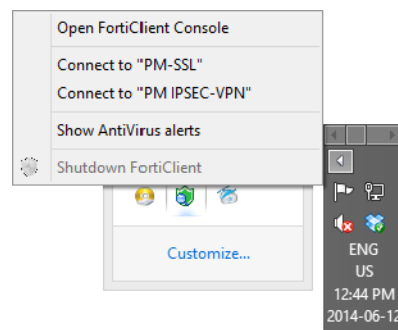

You can also select to edit an existing VPN connection and delete an existing VPN connection using the drop-down menu.

When connected, the console will display the connection status, duration, and other relevant information. You can now browse your remote network. Select the *Disconnect* button when you are ready to terminate the VPN session.

Figure 95:SSL VPN connection established

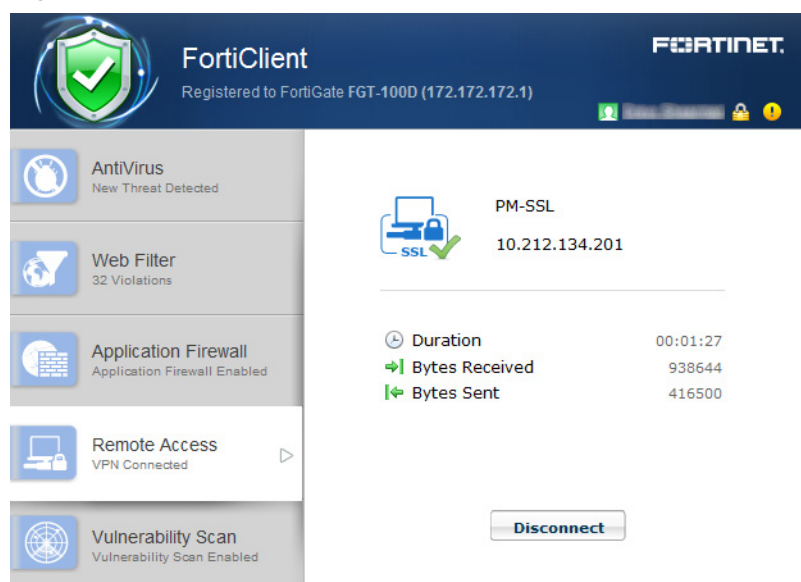

This page displays the following:

Name of the VPN connection	
Status	The status of the VPN connection.
Duration	The duration of the VPN connection.
Bytes Received	Bytes received through the VPN connection.
Bytes Sent	Bytes sent through the VPN connection.
Disconnect	Select to disconnect the VPN connection.

Save Password, Auto Connect, and Always Up (Keep Alive)

When configuring a FortiClient VPN (IPsec) or SSL VPN connection on your FortiGate device, you can select to enable the following features:

- *Save Password*: Allows the user to save the VPN connection password in the console.
- *Auto Connect*: When FortiClient is launched, the VPN connection will automatically connect.
- *Always Up (Keep Alive)*: When selected, the VPN connection is always up even when no data is being processed. If the connection fails, keep alive packets sent to the FortiGate will sense when the VPN connection is available and re-connect.

For SSL VPN tunnel mode configurations these features are enabled/disabled in the *SSL VPN Portal*.

When enabled in the FortiGate configuration, once the FortiClient is connected to the FortiGate, the client will receive these configuration options.

Figure 96:SSL VPN console with features enabled

For FortiClient VPN configurations, once these features are enabled they may only be edited from the command line. Use the following FortiOS CLI commands to disable these features:

```
config vpn ipsec phase1-interface
  edit [vpn name]
    set save-password disable
    set client-auto-negotiate disable
    set client-keep-alive disable
  end
end
```

FortiToken and FortiClient VPN

You can use FortiToken with FortiClient for two-factor authentication. See the [FortiOS 5.0 Handbook](#) for information on configuring FortiToken, user groups, VPN, and two-factor authentication on your FortiGate device for FortiClient VPN connections.

Figure 97:FortiToken authentication

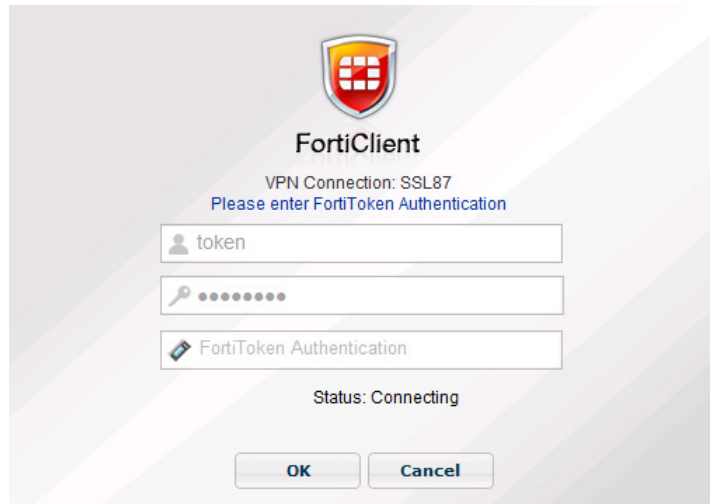

Advanced features (Microsoft Windows)

When deploying a custom FortiClient XML configuration, use the advanced FortiClient Profile options in FortiGate to ensure the FortiClient Profile settings do not overwrite your custom XML settings. For more information, see the [FortiClient XML Reference](#) and the [CLI Reference for FortiOS](#).

Activating VPN before Windows Logon

When using VPN before Windows logon, the user is offered a list of pre-configured VPN connections to select from on the Windows logon screen. This requires that the Windows logon screen is not bypassed. As such, if VPN before Windows logon is enabled, it is required to also check the check box *Users must enter a user name and password to use this computer* in the *User Accounts* dialog box.

To make this change, proceed as follows:

In FortiClient,

1. Create the VPN tunnels of interest or use Endpoint Control to register to a FortiGate which provides the VPN list of interest
2. Enable VPN before logon on the FortiClient Settings page, see “VPN options” on page 128.

On the Microsoft Windows system,

1. Start an elevated command line prompt.
2. Enter `control passwords2` and press `Enter`. Alternatively, you can enter `netplwiz`.
3. Check the check box for *Users must enter a user name and password to use this computer*.
4. Click `OK` to save the setting.

Connect VPN before logon (AD environments)

The VPN `<options>` tag holds global information controlling VPN states. The VPN will connect first, then logon to AD/Domain.

```
<forticlient_configuration>
  <vpn>
    <options>
      <show_vpn_before_logon>1</show_vpn_before_logon>
      <use_windows_credentials>1</use_windows_credentials>
    </options>
  </vpn>
</forticlient_configuration>
```

Create a redundant IPsec VPN

To use VPN resiliency/redundancy, you will configure a list of FortiGate IP/FQDN servers, instead of just one:

```
<forticlient_configuration>
  <vpn>
    <ipsecvpn>
      <options>
        ...
      </options>
    </ipsecvpn>
  </vpn>
</forticlient_configuration>
```

```

    </options>
    <connections>
      <connection>
        <name>psk_90_1</name>
        <type>manual</type>
        <ike_settings>
          <prompt_certificate>0</prompt_certificate>
          <server>10.10.90.1;ipsecdemo.fortinet.com;172.17.61
            .143</server>
          <redundantsortmethod>1</redundantsortmethod>
          ...
        </ike_settings>
      </connection>
    </connections>
  </ipsecvpn>
</vpn>
</forticlient_configuration>

```

This is a balanced, but incomplete XML configuration fragment. All closing tags are included, but some important elements to complete the IPsec VPN configuration are omitted.

RedundantSortMethod = 1

This XML tag sets the IPsec VPN connection as ping-response based. The VPN will connect to the FortiGate which responds the fastest.

RedundantSortMethod = 0

By default, RedundantSortMethod = 0 and the IPsec VPN connection is priority based. Priority based configurations will try to connect to the FortiGate starting with the first in the list.

Priority based SSL VPN connections

SSL VPN supports priority based configurations for redundancy.

```

<forticlient_configuration>
  <vpn>
    <sslvpn>
      <options>
        <enabled>1</enabled>
        ...
      </options>
      <connections>
        <connection>
          <name>ssl_90_1</name>
          <server>10.10.90.1;ssldemo.fortinet.com;172.17.61.143:44
            3</server>
          ...
        </connection>
      </connections>
    </sslvpn>
  </vpn>
</forticlient_configuration>

```

This is a balanced, but incomplete XML configuration fragment. All closing tags are included, but some important elements to complete the SSL VPN configuration are omitted.

For SSL VPN, all FortiGates must use the same TCP port.

Advanced features (Mac OS X)

When deploying a custom FortiClient XML configuration, use the advanced FortiClient Profile options in FortiGate to ensure the FortiClient Profile settings do not overwrite your custom XML settings. For more information, see the [FortiClient XML Reference](#) and the [CLI Reference for FortiOS](#).

Create a redundant IPsec VPN

To use VPN resiliency/redundancy, you will configure a list of FortiGate IP/FQDN servers, instead of just one:

```
<forticlient_configuration>
  <vpn>
    <ipsecvpn>
      <options>
        ...
      </options>
      <connections>
        <connection>
          <name>psk_90_1</name>
          <type>manual</type>
          <ike_settings>
            <prompt_certificate>0</prompt_certificate>
            <server>10.10.90.1;ipsecdemo.fortinet.com;172.17.61
              .143</server>
            <redundantsortmethod>1</redundantsortmethod>
            ...
          </ike_settings>
        </connection>
      </connections>
    </ipsecvpn>
  </vpn>
</forticlient_configuration>
```

This is a balanced, but incomplete XML configuration fragment. All closing tags are included, but some important elements to complete the IPsec VPN configuration are omitted.

RedundantSortMethod = 1

This XML tag sets the IPsec VPN connection as ping-response based. The VPN will connect to the FortiGate which responds the fastest.

RedundantSortMethod = 0

By default, RedundantSortMethod = 0 and the IPsec VPN connection is priority based. Priority based configurations will try to connect to the FortiGate starting with the first in the list.

Priority based SSL VPN connections

SSL VPN supports priority based configurations for redundancy.

```
<forticlient_configuration>
  <vpn>
    <sslvpn>
      <options>
        <enabled>1</enabled>
        ...
      </options>
      <connections>
        <connection>
          <name>ssl_90_1</name>
          <server>10.10.90.1;ssldemo.fortinet.com;172.17.61.143:44
            3</server>
          ...
        </connection>
      </connections>
    </sslvpn>
  </vpn>
</forticlient_configuration>
```

This is a balanced, but incomplete XML configuration fragment. All closing tags are included, but some important elements to complete the SSL VPN configuration are omitted.

For SSL VPN, all FortiGates must use the same TCP port.

VPN tunnel & script (Microsoft Windows)

When deploying a custom FortiClient XML configuration, use the advanced FortiClient Profile options in FortiGate to ensure the FortiClient Profile settings do not overwrite your custom XML settings. For more information, see the [FortiClient XML Reference](#) and the [CLI Reference for FortiOS](#).

Feature overview

This feature supports auto running a user-defined script after the configured VPN tunnel is connected or disconnected. The scripts are batch scripts in Windows and shell scripts in Mac OS X. They are defined as part of a VPN tunnel configuration on FortiGate's XML format FortiClient Profile. The profile will be pushed down to FortiClient from FortiGate. When FortiClient's VPN tunnel is connected or disconnected, the respective script defined under that tunnel will be executed.

Map a network drive after tunnel connection

The script will map a network drive and copy some files after the tunnel is connected.

```
<on_connect>
  <script>
    <os>windows</os>
    <script>
      <script>
        <![CDATA[
net use x: \\192.168.10.3\ftpshare /user:Ted Mosby
md c:\test
copy x:\PDF\*.* c:\test
        ]]>
      </script>
    </script>
  </script>
</on_connect>
```

Delete a network drive after tunnel is disconnected

The script will delete the network drive after the tunnel is disconnected.

```
<on_disconnect>
  <script>
    <os>windows</os>
    <script>
      <script>
        <![CDATA[
net use x: /DELETE
        ]]>
      </script>
    </script>
  </script>
</on_disconnect>
```

VPN tunnel & script (Mac OS X)

When deploying a custom FortiClient XML configuration, use the advanced FortiClient Profile options in FortiGate to ensure the FortiClient Profile settings do not overwrite your custom XML settings. For more information, see the [FortiClient XML Reference](#) and the [CLI Reference for FortiOS](#).

Map a network drive after tunnel connection

The script will map a network drive and copy some files after the tunnel is connected.

```
<on_connect>
  <script>
    <os>mac</os>
    <script>
      /bin/mkdir /Volumes/installers
      /sbin/ping -c 4 192.168.1.147 >
        /Users/admin/Desktop/dropbox/p.txt
      /sbin/mount -t smbfs
        //kimberly:RigUpTown@ssldemo.fortinet.com/installer
        s /Volumes/installers/ >
        /Users/admin/Desktop/dropbox/m.txt
      /bin/mkdir /Users/admin/Desktop/dropbox/dir
      /bin/cp /Volumes/installers/*.log
        /Users/admin/Desktop/dropbox/dir/.
    </script>
  </script>
</on_connect>
```

Delete a network drive after tunnel is disconnected

The script will delete the network drive after the tunnel is disconnected.

```
<on_disconnect>
  <script>
    <os>mac</os>
    <script>
      /sbin/umount /Volumes/installers
      /bin/rm -fr /Users/admin/Desktop/dropbox/*
    </script>
  </script>
</on_disconnect>
```

Vulnerability Scan

FortiClient includes an *Vulnerability Scan* module to check your workstation for known system vulnerabilities. You can scan on-demand or on a scheduled basis. This feature is disabled by default and the tab is hidden for standalone clients. For users who are registered to a FortiGate using endpoint control, the FortiGate administrator may choose to enable this feature. Vulnerability Scan is enabled via the FortiGate Command Line Interface (CLI) only. Once enabled, the *Endpoint Vulnerability Scan on Client* setting is available in the FortiClient Profile.

Enable Vulnerability Scan

This section describes how to enable *Vulnerability Scan* in the FortiClient Profile via the FortiGate CLI and configuration options.

Enable Vulnerability Scan in the FortiClient Profile:

1. Login to your FortiGate CLI.

2. Enter the following CLI commands:

```
config endpoint-control profile
edit <profile-name>
config forticlient-winmac-settings
set forticlient-vuln-scan enable
set forticlient-vuln-scan-schedule {daily | weekly |
monthly}
set forticlient-vuln-scan-on-registration {enable |
disable}
set forticlient-ui-options {av | wf | af | vpn | vs}
end
end
```

When setting the `forticlient-ui-options`, you must include all the modules that you want to enable in the FortiClient console.

<code><profile-name></code>	Enter the name of the FortiClient Profile.
<code>forticlient-vuln-scan {enable disable}</code>	Enable or disable the Vulnerability Scan module.
<code>forticlient-vuln-scan-schedule {daily weekly monthly}</code>	Configure a daily, weekly, or monthly vulnerability scan on the client workstation.

<code>forticlient-vuln-scan-on-registration {enable disable}</code>	Enable or disable vulnerability scan on client registration to FortiGate.
<code>forticlient-ui-options {av wf af vpn vs}</code>	Set the FortiClient components that will be available to the client upon registration with FortiGate. av: AntiVirus wf: Web Filter af: Application Firewall vpn: Remote Access vs: Vulnerability Scan

3. The FortiGate will send the FortiClient Profile configuration update to registered clients.

Figure 98:Configuration update was received from FortiGate

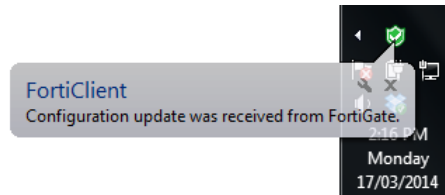

The Vulnerability Scan module is now available in FortiClient.

Figure 99:Vulnerability Scan page

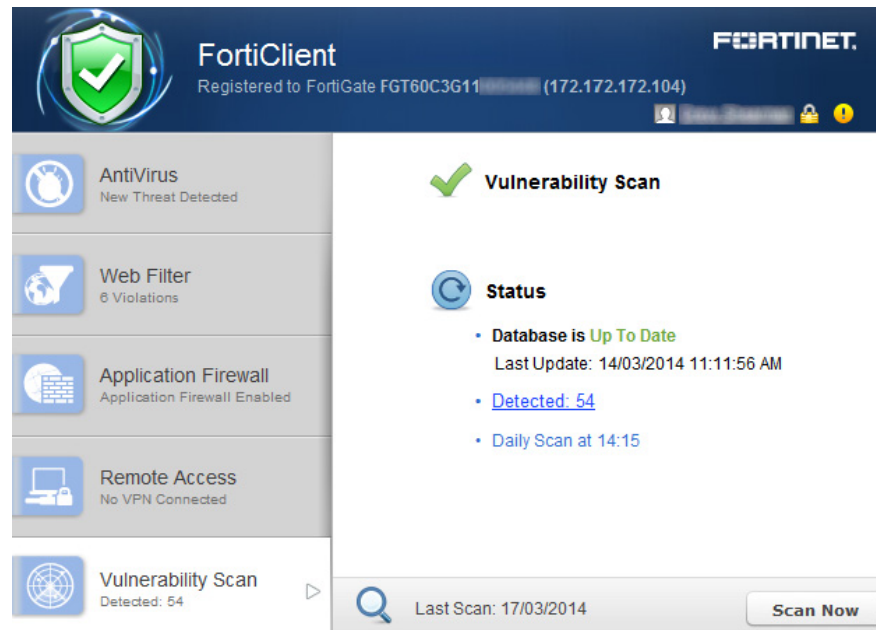

Scan now

To perform a vulnerability scan, select the *Scan Now* button in the FortiClient console. FortiClient will scan your workstation for known vulnerabilities. The console displays the date of the last scan above the button.

You can select to use a FortiManager device for client software and signature updates. When configuring the FortiClient Profile, select *Use FortiManager for client software/signature update* to enable the feature and enter the IP address of your FortiManager device.

View vulnerabilities

When the scan is complete, FortiClient will display the number of vulnerabilities found in the FortiClient console.

Figure 100:Scan complete

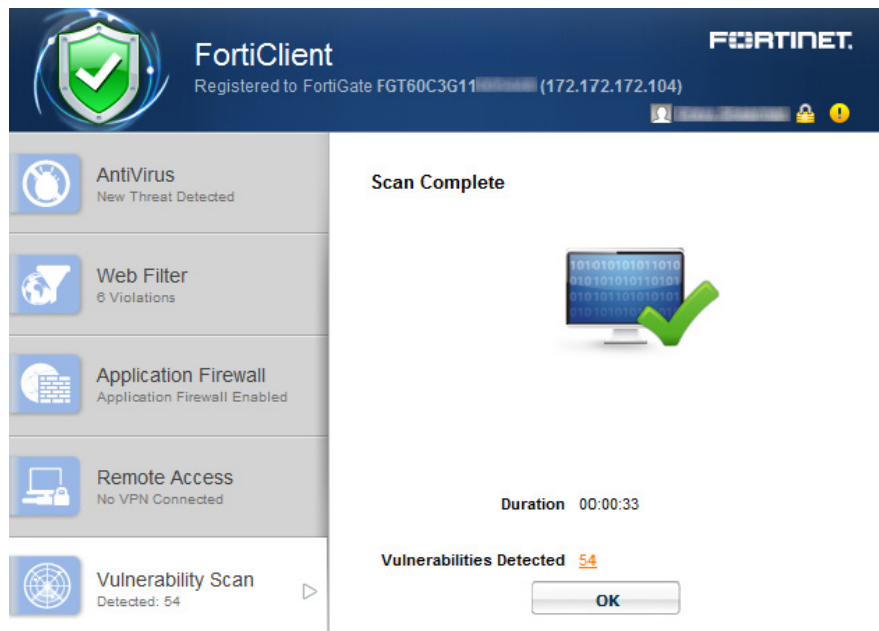

Select the *Vulnerabilities Detected* link to view a list of vulnerabilities detected on your system.

Table 5: Vulnerabilities detected page

Vulnerabilities Detected on March-17-14		
Vulnerability Name	Severity	Details
Most Recent Scan		
1 Adobe.Flash.Player.and.AIR.Multiple.Vulnerabilities.APSB13-26	Critical	37534
2 Adobe.Flash.Player.and.AIR.Remote.Code.Execution.Vuln.APSB13-16	Critical	35948
3 Adobe.Flash.Player.and.AIR.Multiple.Vulnerabilities.APSB13-14	Critical	35570
4 Adobe.Flash.Player.and.AIR.Multiple.Vulnerabilities.APSB13-11	Critical	35184
5 Adobe.Flash.Player.and.AIR.Multiple.Multiple.Vulns.APSB13-09	Critical	35272
6 Adobe.Flash.Player.and.AIR.Vulnerabilities.APSB13-05	Critical	34822
7 Oracle.Java.SE.Critical.Patch.Update.October.2013	Critical	37334
8 Oracle.Java.SE.Critical.Patch.Update.January.2014	Critical	38053
9 Adobe.Flash.Player.and.AIR.Vulnerabilities.APSB13-04	Critical	34737
10 MS.VS.Active.Template.Library.Remote.Code.Execution	Critical	20531
11 Adobe.Flash.Player.and.AIR.Multiple.Vulnerabilities.APSB13-21	Critical	37108
12 Adobe.Flash.Player.and.AIR.Remote.Code.Execution.Vuln.APSB13-01	Critical	34468
13 Microsoft.XML.Core.Services.Remote.Code.Execution.Vulnerability	Critical	32958
14 Adobe.Flash.Player.and.AIR.Multiple.Vulnerabilities.APSB12-27	Critical	34260
15 Adobe.Flash.Player.and.AIR.Multiple.Vulnerabilities.APSB12-24	Critical	33877
16 Adobe.Flash.Player.and.AIR.Multiple.Vulnerabilities.APSB12-22	Critical	33582
17 MS.Windows.Unauthorized.Digital.Certificates.Spoofing.KB2728973	Critical	32685
Close		

This page displays the following:

Vulnerability Name	The name of the vulnerability
Severity	The severity level assigned to the vulnerability; Critical, High, Medium, Low, Info.
Details	FortiClient vulnerability scan lists a Bugtraq (BID) number under the details column. You can select the BID to view details of the vulnerability on the FortiGuard site, or search the web using this BID number.
Close	Close the window and return to the FortiClient console.

Select the *Details* ID number from the list to view information on the selected vulnerability on the FortiGuard site. The site details the release date, severity, impact, description, affected products, and recommended actions.

Figure 101: FortiGuard site details

FortiGuard Center
Threat Research & Response

Contact Us

[Home](#) [Botnet](#) [Virus](#) [Web Filtering](#) [App Control](#) [Intrusion & Vulnerability](#) [Research](#) [More](#)

Home > FortiGuard Encyclopedia

Info

Last Updated

September 17, 2013

Severity

critical

Impact

The vulnerabilities could allow an attacker to gain unauthorized access to a vulnerable system.

Coverage

☐ IPS ☒ VCM

Vulnerability:
Adobe.Flash.Player.and.AIR.Multiple.Vulnerabilities.APSB13-21

Description

Adobe Flash Player is a multimedia application for multiple platforms.

Adobe Flash Player before 11.7.700.242 and 11.8.x before 11.8.800.168 on Windows and Mac OS X, before 11.2.202.310 on Linux, before 11.1.111.73 on Android 2.x and 3.x, and before 11.1.115.81 on Android 4.x; Adobe AIR before 3.8.0.1430; and Adobe AIR SDK & Compiler before 3.8.0.1430 allow attackers to execute arbitrary code or cause a denial of service (memory corruption) via unspecified vectors, a different vulnerability than CVE-2013-3362, CVE-2013-3363, and CVE-2013-5324. (CVE-2013-3361)

Adobe Flash Player before 11.7.700.242 and 11.8.x before 11.8.800.168 on Windows and Mac OS X, before 11.2.202.310 on Linux, before 11.1.111.73 on Android 2.x and 3.x, and before 11.1.115.81 on Android 4.x; Adobe AIR before 3.8.0.1430; and Adobe AIR SDK & Compiler before 3.8.0.1430 allow attackers to execute arbitrary code or cause a denial of service (memory corruption) via unspecified vectors, a different vulnerability than CVE-2013-3361, CVE-2013-3363, and CVE-2013-5324. (CVE-2013-3362)

Adobe Flash Player before 11.7.700.242 and 11.8.x before 11.8.800.168 on Windows and Mac OS X, before 11.2.202.310 on Linux, before 11.1.111.73 on Android 2.x and 3.x, and before 11.1.115.81 on Android 4.x; Adobe AIR before 3.8.0.1430; and Adobe AIR SDK & Compiler before 3.8.0.1430 allow attackers to execute arbitrary code or cause a denial of service (memory corruption) via unspecified vectors, a different vulnerability than CVE-2013-3361, CVE-2013-3362, and CVE-2013-5324. (CVE-2013-3363)

FortiGuard Encyclopedia
Learn about viruses and vulnerabilities

Live Threat Monitor
See the Global Threat Landscape

Free Tools

FortiClient
is free, industry-certified, all-in-one personal security suite. It includes Anti-Virus, Web Filtering, Application Firewall, VPN and more.

Online Virus Scan
Upload a suspicious file for scanning by FortiGuard AV Online Scanner.

Malware Removal Tools
Suspect your PC is already infected? View our malware removal tools here.

Vulnerability Scan

Page 121

FortiClient v5.2 Administration Guide

Settings

This sections describe the available options in the settings menu.

Backup or restore full configuration

To backup or restore the full configuration file select *File* in the toolbar and select *Settings* in the drop-down menu. Select *System* to view the drop-down menu. In this menu you can perform a backup or restore a full configuration file.

Figure 102:Backup and restore options

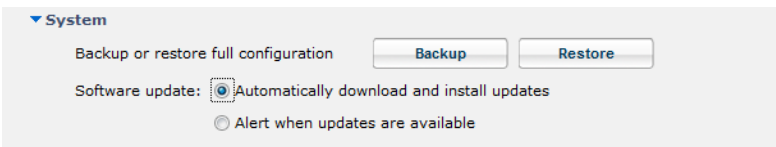

Backup	Backup is available when in standalone mode or when registered to FortiGate.
Restore	Restore is available when in standalone mode.

When performing a backup you can select the file destination and save the file in an unencrypted (.conf) or encrypted format (.sconf). You can select to include or exclude comments in the XML configuration file.

Figure 103:Backup configuration dialog box

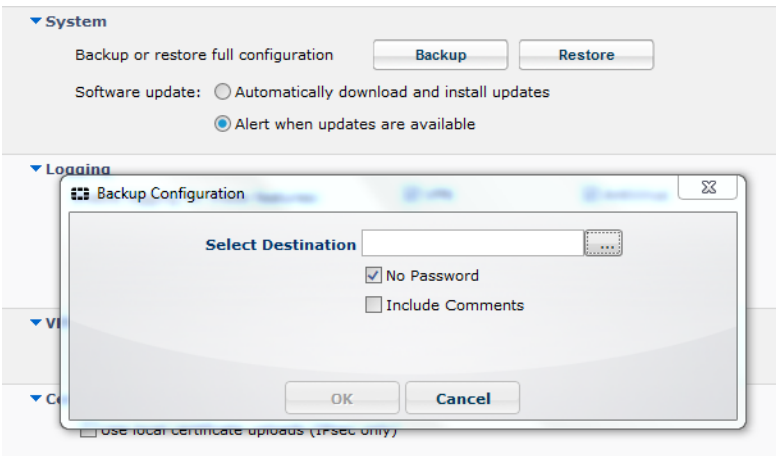

Logging

To configure logging, select *File* in the toolbar and select *Settings* in the drop-down menu. Select *Logging* to view the drop-down menu. You can specify the logging level and select to export logs or clear logs.

Figure 104:Logging options

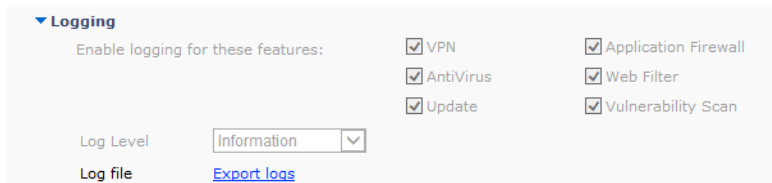

VPN	VPN logging is available when in standalone mode or when registered to FortiGate.
Application Firewall	Application Firewall logging is available when registered to FortiGate.
AntiVirus	Antivirus activity logging is available when in standalone mode or when registered to FortiGate.
Web Filter	Web Filter logging is available when in standalone mode (Web Security) or when registered to FortiGate.
Update	Update logging is available when in standalone mode or when registered to FortiGate.
Vulnerability Scan	Vulnerability Scan logging is available when registered to FortiGate.
Log Level	This setting can be configured when in standalone mode. When registered to FortiGate, this setting is set by the XML configuration (if configured).
Log File	The option to export the log file (.log) is available when in standalone mode or when registered to FortiGate. The option to clear logs is only available when in standalone mode.

The following table lists the logging levels and description:

Table 6: FortiClient logging levels

Logging Level	Description
Emergency	The system becomes unstable.
Alert	Immediate action is required.
Critical	Functionality is affected.
Error	An error condition exists and functionality could be affected.
Warning	Functionality could be affected.
Notice	Information about normal events.

Table 6: FortiClient logging levels (continued)

Information	General information about system operations.
Debug	Debug FortiClient.

FortiClient can be configured via the endpoint profile to send traffic, vulnerability scan, and event logs to your FortiAnalyzer or FortiManager device running v5.0.2 or later.

Configure logging to FortiAnalyzer or FortiManager

To configure FortiClient to log to your FortiAnalyzer or FortiManager you require the following:

- FortiClient v5.2.0 or later
- A FortiGate device running FortiOS v5.2.0 or later
- A FortiAnalyzer or FortiManager device running v5.0.7 or later

The registered FortiClient device will send traffic logs, vulnerability scan logs, and event logs to the log device on port 514 TCP.

FortiClient must be registered to FortiGate to upload logs to FortiAnalyzer/FortiManager.

Some features such as Client-based Logging when On-Net, are only available in the FortiClient Profile when a FortiClient v5.2 license has been applied to the FortiGate.

When FortiClient is On-Net, the icon displayed to the left of the username will be green, . When FortiClient is Off-Net, the icon is grey, .

Enable logging on the FortiGate device:

1. On your FortiGate device, select *Log & Report > Log Config > Log Settings*.
The *Log Settings* window opens.

Figure 105:Log settings window

Log Settings

Logging and Archiving

☐ Send Logs to FortiAnalyzer/FortiManager
IP Address:

☐ Send Logs to FortiCloud
Account:

☒ Event Logging
☒ Enable All

☒ WiFi activity event ☒ System activity event ☒ User activity event
☒ Router activity event ☒ VPN activity event ☒ Explicit web proxy event

Local Traffic Logging

☒ Log Denied Unicast Traffic
☒ Log Allowed Traffic
☒ Log Local Out Traffic
☒ Log Denied Broadcast Traffic

GUI Preferences

Display Logs From

☒ Resolve Hostnames (Using reverse DNS lookup)
☒ Resolve Unknown Applications (Using remote application database)

2. Select the *Send Logs to FortiAnalyzer/FortiManager* checkbox to enable this feature. Enter the IP address of your log device. You can select *Test Connectivity* to ensure your FortiGate is able to communicate with the log device on this IP address.
3. Select *Apply* to save the setting.

FortiClient must be able to access the FortiAnalyzer IP address in order to forward logs.

Enable logging in the FortiClient Profile:

1. Go to *User & Device > FortiClient Profiles*.
2. Select the FortiClient Profile and select *Edit* from the toolbar.
The *Edit FortiClient Profile* page opens.

Figure 106:Edit FortiClient Profile page

Edit FortiClient Profile Documentation

Profile Name: Documentation

Comments: Write a comment... 0/255

Assign Profile To:

- Device Groups: Windows PC
- User Groups: Click to set...
- Users: Click to set...

FortiClient Configuration Deployment

Windows and Mac

- ☒ AntiVirus Protection
- ☐ Web Category Filtering: default
- ☐ VPN
- ☒ Application Firewall: block-p2p
- ☐ Endpoint Vulnerability Scan on Client
- ☒ Upload Logs to FortiAnalyzer/FortiManager
 - ☒ Same as System: 4.3.2.1
 - ☐ Specify
- Schedule: ☐ Hourly ☒ Daily
- ☐ Use FortiManager for client software/signature update
- ☒ Dashboard Banner
- ☒ Client-based Logging when On-Net

iOS

- ☐ Web Category Filtering: default
- ☐ Client VPN Provisioning
- ☐ Distribute Configuration Profile (.mobileconfig file)

Android

- ☐ Web Category Filtering: default
- ☐ Client VPN Provisioning

Apply

3. In the FortiClient Configuration Deployment Windows and Mac section, toggle the *Upload Logs to FortiAnalyzer/FortiManager* feature to **ON**. You can select either *Same as System* which will follow the FortiGate settings or *Specify* to enter a different IP address. For *Schedule*, select to upload logs *Hourly* or *Daily*.

4. Select Apply to save the setting. Once the FortiClient Profile change is synchronized with the client, you will start receiving logs from registered clients on your FortiAnalyzer/FortiManager system.

Alternatively, you can configure logging in the command line interface. Go to *System > Dashboard > Status*. In the CLI Console widget, enter the following CLI commands:

```
config endpoint-control profile
  edit <profile-name>
    config forticlient-winmac-settings
      set forticlient-log-upload enable
      set forticlient-log-upload-server <IP address>
      set forticlient-log-upload-schedule {hourly | daily}
      set forticlient-log-ssl-upload {enable | disable}
      set client-log-when-on-net {enable | disable}
    end
  end
end
```

To download the FortiClient log files on the FortiAnalyzer go to the *Log View* tab, select the ADOM, and select the *FortiClient* menu object.

Updates

To configure updates, select *File* in the toolbar and select *Settings* in the drop-down menu. Select *System* to view the drop-down menu. In this menu you can configure the behavior of FortiClient when a new software version is available on the FortiGuard Distribution Servers (FDS).

Figure 107:Update options

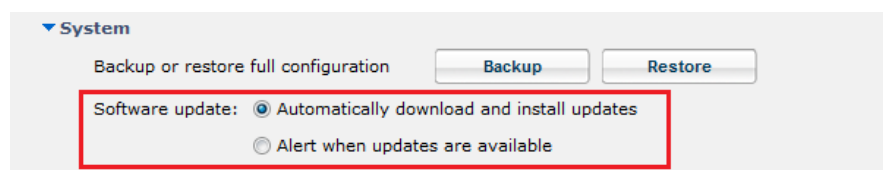

Software update	This setting can be configured when in standalone mode. When registered to FortiGate, this setting is set by the XML configuration (if configured).
------------------------	---

You can select to use a FortiManager device for client software and signature updates. When configuring the endpoint profile, select *Use FortiManager for client software/signature updates* to enable the feature and enter the IP address of your FortiManager device.

To configure FortiClient to use FortiManager for software and signature updates:

1. On your FortiOS device, select *User & Device > FortiClient Profiles*.
2. Toggle the *Use FortiManager for client software/signature update* option to ON.
3. Specify the IP address of the FortiManager to use for client software and signature updates.
4. Select the checkbox beside *Failover to FDN when FortiManager is not available* to have FortiClient receive updates from the FortiGuard Distribution Network when the FortiManager is not available to ensure your clients are always protected.

5. Select *Apply* to save the setting.

VPN options

To configure VPN options, select *File* in the toolbar and select *Settings* in the drop-down menu. Select *VPN Options* to view the drop-down menu. In this menu you can configure to enable VPN before logon.

Figure 108:VPN options

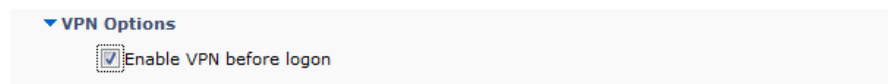

VPN Options

This setting can be configured when in standalone mode. When registered to FortiGate, this setting is set by the XML configuration (if configured).

Certificate management

To configure VPN certificates, select *File* in the toolbar and select *Settings* in the drop-down menu. Select *Certificate Management* to view the drop-down menu. In this menu you can configure IPsec VPN to use local certificates and import certificates to FortiClient.

Figure 109:Certificate management options

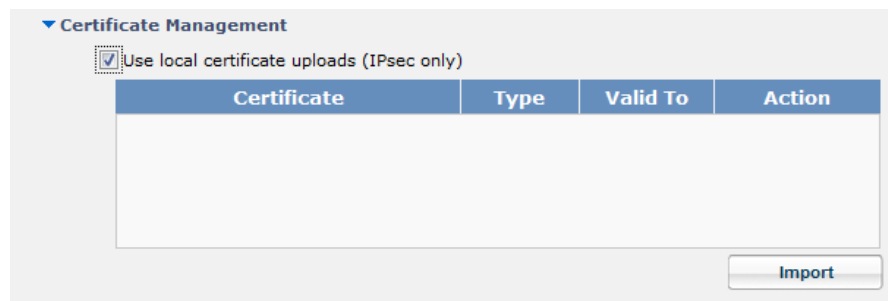

Certificate Management

This setting can be configured when in standalone mode. When registered to FortiGate, this setting is set by the XML configuration (if configured).

Antivirus options

To configure antivirus options, select *File* in the toolbar and select *Settings* in the drop-down menu. Select *AntiVirus Options* to view the drop-down menu. In this menu you can configure grayware options and the behavior of FortiClient when a virus is detected.

Figure 110:Antivirus options

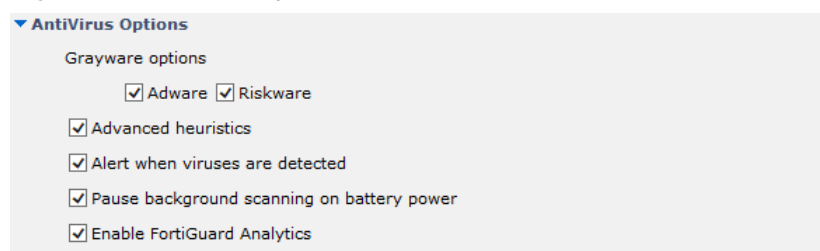

AntiVirus Options	These settings can be configured when in standalone mode. When registered to FortiGate, these settings are set by the XML configuration (if configured).
--------------------------	--

Configure the following settings:

Grayware Options	Grayware is an umbrella term applied to a wide range of malicious applications such as spyware, adware and key loggers that are often secretly installed on a user's computer to track and/or report certain information back to an external source without the user's permission or knowledge.
Adware	Select to enable adware detection and quarantine during the antivirus scan.
Riskware	Select to enable riskware detection and quarantine during the antivirus scan.
Advanced heuristics	Select to enable advanced heuristics.
Alert when viruses are detected	Select to display notification message window when a virus is detected.
Pause background scanning on battery power	Select to pause background scanning when on battery power.
Enable FortiGuard Analytics	Select to automatically send suspicious files to the FortiGuard Network for analysis.

Advanced options

To configure advanced options, select *File* in the toolbar, and select *Settings* in the drop-down menu. Select *Advanced* to view the drop-down menu. In this menu you can configure WAN Optimization, Single Sign-On, configuration sync with FortiGate, disable proxy, and the default tab when FortiClient is started.

Figure 111:Advanced options

▼ **Advanced**

☒ **Enable WAN Optimization**
Maximum Disk Cache Size: MB

☒ **Enable Single Sign-On mobility agent**
Server address
Customize port
Pre-shared key

☒ **Disable configuration sync with FortiGate**
☒ **Disable proxy (troubleshooting only)**
Default tab

Configure the following settings:

Advanced	Advanced FortiClient settings.
Enable WAN Optimization	<p>Select to enable WAN Optimization. You should enable only if you have a FortiGate device and your FortiGate is configured for WAN Optimization.</p> <p>This setting can be configured when in standalone mode. When registered to FortiGate, this setting is set by the XML configuration (if configured).</p>
Maximum Disk Cache Size	Select to configure the maximum disk cache size. The default value is 512MB.
Enable Single Sign-On mobility agent	<p>Select to enable Single Sign-On Mobility Agent for FortiAuthenticator. To use this feature you need to apply a FortiClient SSO mobility agent license to your FortiAuthenticator device.</p> <p>This setting can be configured when in standalone mode. When registered to FortiGate, this setting is set by the XML configuration (if configured).</p>
Server address	Enter the FortiAuthenticator IP address.
Customize port	Enter the port number. The default port is 8001.
Pre-shared Key	Enter the pre-shared key. The pre-shared key should match the key configured on your FortiAuthenticator device.
Disable configuration sync with FortiGate	<p>Select to disable configuration synchronization with FortiGate. By disabling this option, this client will be considered as non-compliant and your network traffic might be blocked by FortiGate.</p> <p>This setting can be configured when in standalone mode or when registered to FortiGate.</p>

Disable proxy (troubleshooting only)	<p>Select to disable proxy when troubleshooting FortiClient.</p> <p>This setting can be configured when in standalone mode. When registered to FortiGate, this setting is set by the XML configuration (if configured).</p>
Default tab	<p>Select the default tab to be displayed when opening FortiClient.</p> <p>This setting can be configured when in standalone mode. When registered to FortiGate, this setting is set by the XML configuration (if configured).</p>

Single Sign-On (SSO) mobility agent

The FortiClient Single Sign-On Mobility Agent is a client that updates with FortiAuthenticator with user logon and network information.

FortiClient/FortiAuthenticator protocol

The FortiAuthenticator listens on a configurable TCP port. FortiClient connects to FortiAuthenticator using TLS/SSL with two-way certificate authentication. The FortiClient sends a logon packet to FortiAuthenticator, which replies with an acknowledgement packet.

FortiClient/FortiAuthenticator communication requires the following:

- The IP address should be unique in the entire network.
- The FortiAuthenticator should be accessible from clients in all locations.
- The FortiAuthenticator should be accessible by all FortiGates.

FortiClient Single Sign-On Mobility Agent requires a FortiAuthenticator running v2.0.0 or later, or v3.0.0 or later. Enter the FortiAuthenticator (server) IP address, port number, and the pre-shared key configured on the FortiAuthenticator.

Enable Single Sign-On mobility agent on FortiClient:

1. Select *File* in the toolbar and select *Settings* in the drop-down menu.
2. Select *Advanced* to view the drop-down menu.
3. Select to *Enable Single Sign-On mobility agent*.
4. Enter the FortiAuthenticator server address and the pre-shared key.

This setting can be configured when in standalone mode. When registered to FortiGate, this setting is set by the XML configuration (if configured).

Enable FortiClient SSO mobility agent service on the FortiAuthenticator:

1. Select *Fortinet SSO Methods > SSO > General*.
The *Edit SSO Configuration* page opens.

Figure 112:FortiAuthenticator configuration window

2. Select *Enable FortiClient SSO Mobility Agent Service* and a TCP port value for the listening port.
3. Select *Enable authentication* and enter a secret-key value.
4. Select *OK* to save the setting.

To enable FortiClient FSSO services on the interface:

1. Select *System > Network > Interfaces*. Select the interface and select *Edit* from the toolbar. The *Edit Network Interface* window opens.

Figure 113:Edit network interface window

2. Select the checkbox to enable *FortiClient FSSO*.
3. Select *OK* to save the setting.

To enable the FortiClient SSO Mobility Agent Service on the FortiAuthenticator, you must first apply the applicable FortiClient license for FortiAuthenticator. For more information, see the *FortiAuthenticator Administration Guide* in the Fortinet Document Library at <http://docs.fortinet.com>. For information on purchasing a FortiClient license for FortiAuthenticator, please contact your authorized Fortinet reseller.

Configuration lock

To prevent unauthorized changes to the FortiClient configuration, select the lock icon, , located at the bottom left of the *Settings* page. You will be prompted to enter and confirm a password. When the configuration is locked, configuration changes are restricted and FortiClient cannot be shut down or uninstalled.

Figure 114: Configuration lock window and dialog box

When the configuration is locked you can perform the following actions:

- Antivirus
 - Complete an antivirus scan, view threats found, and view logs
 - Select *Update Now* to update signatures
- Web Security
 - View violations
- Application Firewall
 - View applications blocked
- Remote Access
 - Configure, edit, or delete an IPsec VPN or SSL VPN connection
 - Connect to a VPN connection
- Vulnerability Scan
 - Complete a vulnerability scan of the system
 - View vulnerabilities found
- Register and unregister FortiClient for Endpoint Control

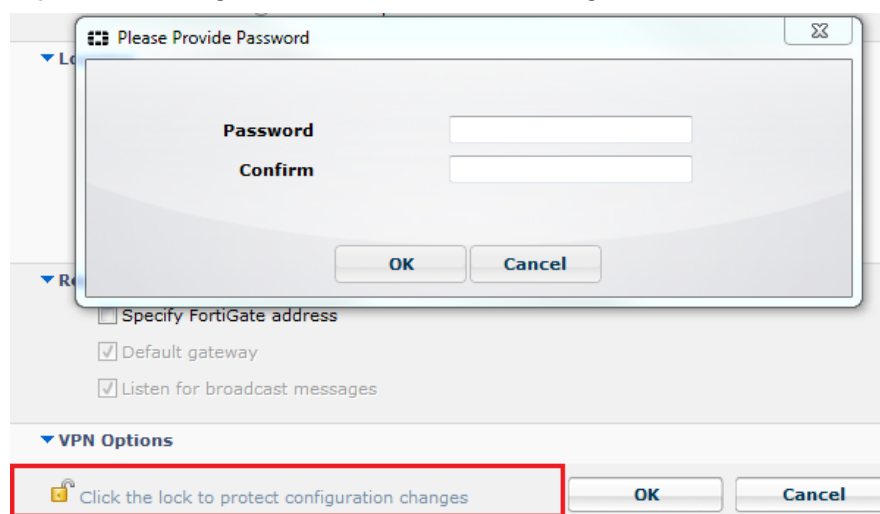
- Settings
 - Export FortiClient logs
 - Backup the FortiClient configuration

To perform configuration changes or to shut down FortiClient, select the lock icon, , and enter the password used to lock the configuration.

FortiTray

When FortiClient is running on your system, you can select the FortiTray icon, , in the Windows system tray to perform various actions. The FortiTray icon is available in the system tray even when the FortiClient console is closed.

- Default menu options
 - Open FortiClient console
 - Shutdown FortiClient
- Dynamic menu options depending on configuration
 - Connect to a configured IPsec VPN or SSL VPN connection
 - Display the antivirus scan window (if a scheduled scan is currently running)
 - Display the Vulnerability scan window (if a vulnerability scan is running)

If you hover the mouse cursor over the FortiTray icon, you will receive various notifications including the version, antivirus signature, and antivirus engine.

Figure 115:System tray icon and FortiTray menu

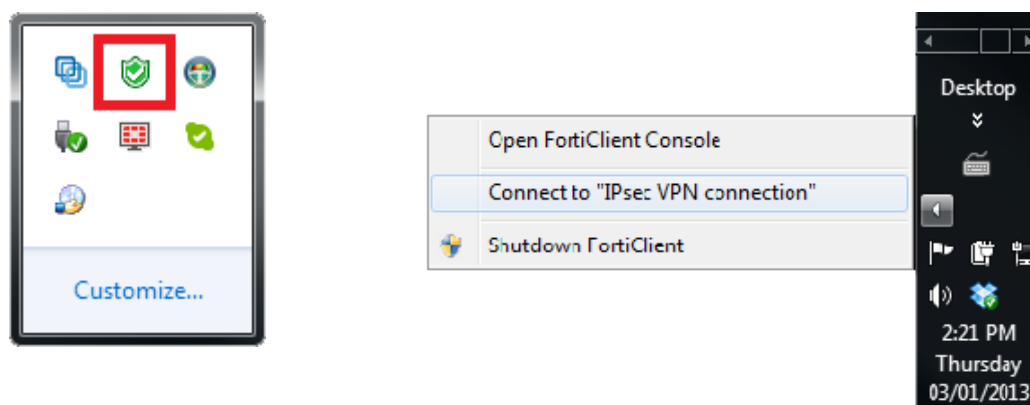

When the configuration is locked, the option to shut down FortiClient from FortiTray is greyed out.

Connect to a VPN connection

To connect to a VPN connection from FortiTray, select the Windows System Tray and right-click in the FortiTray icon, . Select the connection you wish to connect to, enter your username and password in the authentication window, and select *OK* to connect.

Figure 116:Authentication window

Custom FortiClient Installations

The FortiClient Configurator tool FortiClient is the recommended method of creating customized FortiClient installation files.

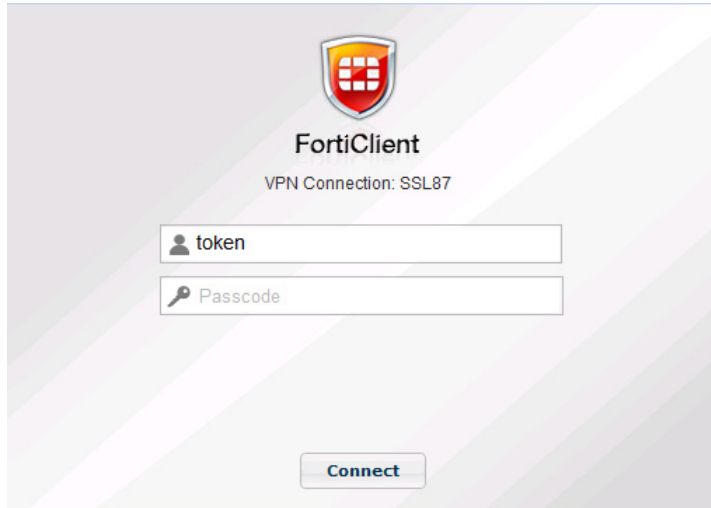

You can also customize which modules are displayed in the FortiClient dashboard in the FortiClient Profile. This will allow you to activate any of the modules at a later date without needing to re-install FortiClient. Any changes made to the FortiClient Profile are pushed to registered clients.

When creating VPN only installation files, you cannot enable other modules in the FortiClient Profile as only the VPN module is installed.

When deploying a custom FortiClient XML configuration, use the advanced FortiClient Profile options in FortiGate to ensure the FortiClient Profile settings do not overwrite your custom XML settings. For more information, see the [FortiClient XML Reference](#) and the [CLI Reference for FortiOS](#).

The FortiClient Configurator tool is included with the FortiClient Tools file in FortiClient v5.2. This file is only available on the Customer Service & Support portal and is located in the same file directory as the FortiClient images.

The Configurator tool requires activation with a license file. Ensure that you have completed the following steps prior to logging in to your FortiCare product web portal:

- Purchased FortiClient Registration License
- Activated the FortiClient license on a FortiGate

This video explains how to purchase and apply a FortiClient License:

http://www.youtube.com/watch?feature=player_embedded&v=slkWaUXK0Ok

This chapter contains the following sections:

- [Download the license file](#)
- [FortiClient \(Mac OS X\) Configurator tool](#)
- [Create a custom installer](#)
- [Custom installation packages](#)

Download the license file

To retrieve your license file:

1. Go to <https://support.fortinet.com> and login to your FortiCare account.
2. Under *Asset* select *Manage/View Products*. Select the FortiGate device that has the FortiClient registration license activated.

You will see the *Get the Key File* link in the *Available Key(s)* section.

Figure 117:FortiClient licenses

Registered License(s)

License Type	License Number	Registration Date
FortiClient	FCT102081-XXXXXX	2013-08-14
License for 200 registered FortiClient for FG/FWF-60C, 60D, 80C & 90D series		
SMS	SMS100081-XXXXXX	2013-08-16
100 SMS Messages (activation Date:2013-08-16, expiration Date:2014-08-16, number of used:0, number of unused:100)		

Available Key(s)

Key	Description
TK42-NCFS-6NTF-32YF-XXXX-XXXX-XXXX-XXXX	License for 200 registered FortiClient for FG/FWF-60C, 60D, 80C & 90D series
Get The Key File	Download FortiClient Configurator Activation Key File for version 5.0.
TK42-NCFS-6NTF-32YF-XXXX-XXXX-XXXX-XXXX	1 Year FortiClient License Subscription for up to 200 clients on FG/FWF 20-90 Series running FortiOS 5.2 and above. Includes the ability to download the license file, edit the FortiClient configuration file and create a custom installer. (expiration Date:2015-04-04)
Get The Key File	Download FortiClient Configurator Activation Key File for version 5.2 and above.

3. Click the link and download license file to your management computer. This file will be needed each time you use the FortiClient Configurator tool.

FortiClient v5.2 cannot use FortiClient v5.0 licenses. To use FortiClient Configurator, you need to use the FortiClient v5.2 license file.

Create a custom installer

Fortinet offers a repacking tool for both Microsoft Windows and Mac OS X operating systems. The following section provides instructions on creating a custom installer file using the FortiClient Configurator tool.

When selecting to install custom features, only modules selected are installed. To enable other features you will need to uninstall FortiClient, and reinstall an MSI file with these features included in the installer.

FortiClient (Windows) Configurator tool

To create a custom installer using the FortiClient Configurator tool:

1. Unzip the FortiClientTools file, select the FortiClientConfigurator file folder, and double-click the *FortiClientConfigurator.exe* application file to launch the tool.

The tool opens at the *Welcome* page.

Figure 118: Welcome page

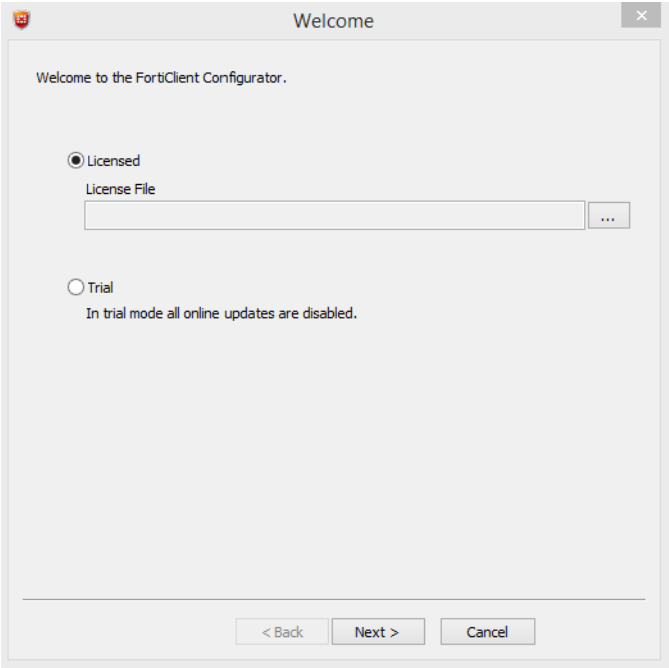

Licensed	Licensed mode requires a FortiClient v5.2 license file.
Trial	In FortiClient v5.2, the FortiClient Configurator tool can be used in trial mode. In trial mode, all online updates are disabled. The trial installer is intended to be deployed in a test environment.

2. Browse and select the FortiClient Configurator Activation Key file (.lic) on your management computer.

The FortiClient Configurator tool is not installed on the management computer. You must upload the FortiClient Configurator Activation Key file (.lic) each time you run the tool.

3. After entering the FortiClient Configurator license, select *Next*.
The *Configuration File* page is displayed.

Figure 119:Configuration file page

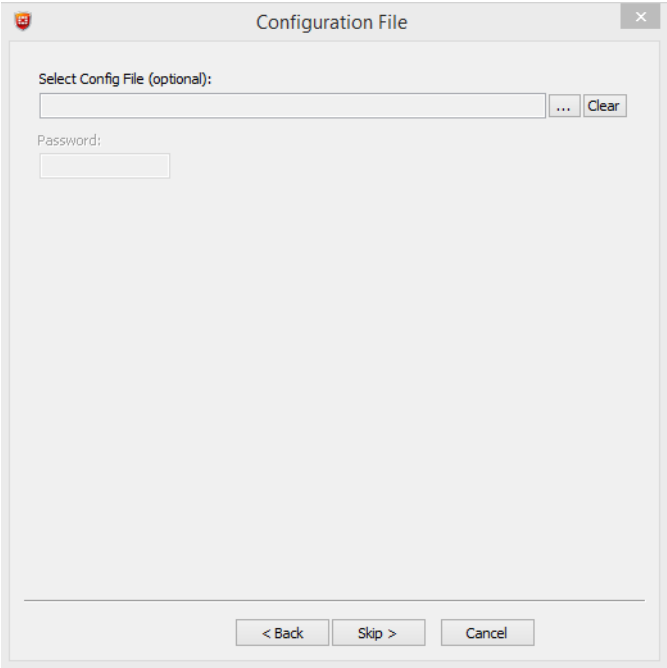

Select Config File (optional)	The configuration file (.conf, .sconf) settings will be included in the installer file.
Password	If the configuration file is encrypted (.sconf), enter the password used to encrypt the file.

You can use an XML editor to make changes to the FortiClient configuration file. For more information on FortiClient XML configuration, see the *FortiClient XML Reference* in the Fortinet Document Library, <http://docs.fortinet.com>.

4. Browse and select the FortiClient configuration file on your management computer. This is an optional step. If you do not want to import settings from a configuration file, select *Skip* to continue.
The *Settings* page is displayed.

Figure 120:Settings page

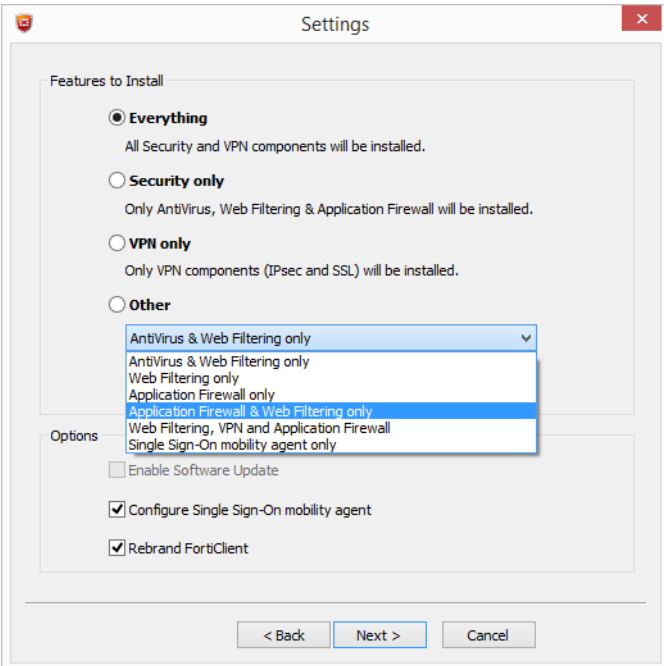

The following options are available for custom installations:

Features to Install	
Everything	All Security and VPN components will be installed.
Client security only	Only AntiVirus, Web Filtering, and Application Firewall will be installed.
VPN only	Only VPN components (IPsec and SSL) will be installed.
Other	Select one of the following from the drop-down list: <ul style="list-style-type: none">AntiVirus & Web Filtering onlyWeb Filtering onlyApplication Firewall onlyApplication Firewall & Web Filtering onlyWeb Filtering, VPN and Application FirewallSingle Sign-On mobility agent only
Options	
Enable Software Update	Select to enable software updates. This option is disabled when <i>Rebrand FortiClient</i> is selected.
Configure Single Sign-On mobility agent	Select to configure Singe Sign-On mobility agent for use with FortiAuthenticator.
Rebrand FortiClient	Select to rebrand FortiClient. When selected, the option to enable software update is not available. For more information on rebranding FortiClient, see “Rebranding FortiClient” on page 170 .

5. Select the features to install and options and select *Next* to continue.
If you selected to configure the single sign-on mobility agent, the *Single Sign-On Mobility Agent Settings* page is displayed.

Figure 121:Single Sign-On Mobility Agent Settings page

6. Configure the following settings:

Server IP/FQDN	Enter the IP address or FQDN of the FortiAuthenticator server.
Port Number	Enter the port number. The default port is 8001.
Pre-Shared Key	Enter the FortiAuthenticator pre-shared key.
Confirm Pre-Shared Key	Enter the FortiAuthenticator pre-shared key confirmation.

7. Select *Next* to continue. If you selected to rebrand FortiClient, the *Rebranding* page is displayed.

Figure 122:Rebranding page

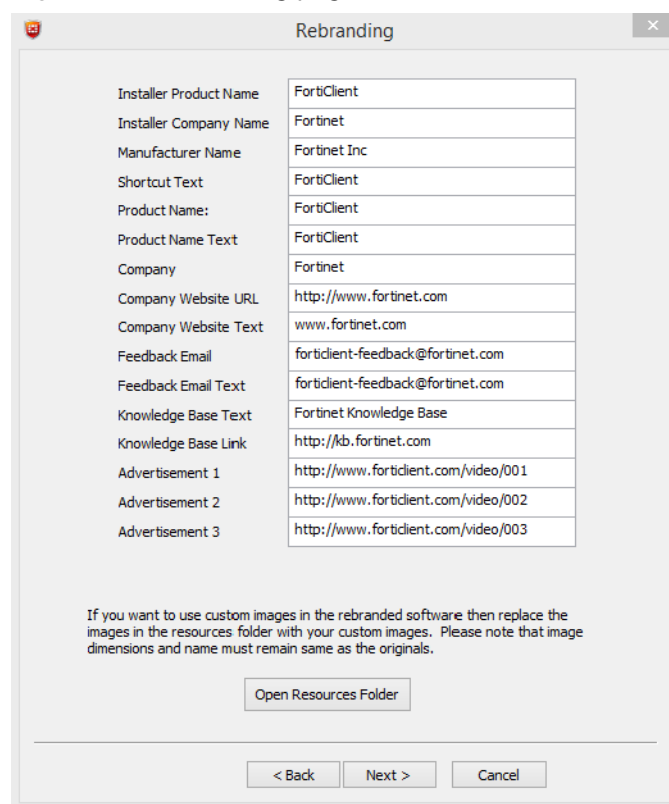

The Rebranding dialog box contains a table with the following fields and values:

Installer Product Name	FortiClient
Installer Company Name	Fortinet
Manufacturer Name	Fortinet Inc
Shortcut Text	FortiClient
Product Name:	FortiClient
Product Name Text	FortiClient
Company	Fortinet
Company Website URL	http://www.fortinet.com
Company Website Text	www.fortinet.com
Feedback Email	forticlient-feedback@fortinet.com
Feedback Email Text	forticlient-feedback@fortinet.com
Knowledge Base Text	Fortinet Knowledge Base
Knowledge Base Link	http://kb.fortinet.com
Advertisement 1	http://www.forticlient.com/video/001
Advertisement 2	http://www.forticlient.com/video/002
Advertisement 3	http://www.forticlient.com/video/003

If you want to use custom images in the rebranded software then replace the images in the resources folder with your custom images. Please note that image dimensions and name must remain same as the originals.

Open Resources Folder

< Back Next > Cancel

8. Rebrand FortiClient elements as required. The resources folder contains graphical elements. For more information on rebranding FortiClient, see [“Rebranding FortiClient”](#) on page 170. Select *Next* to continue. The *Package Signing* page is displayed.

Figure 123:Package Signing page

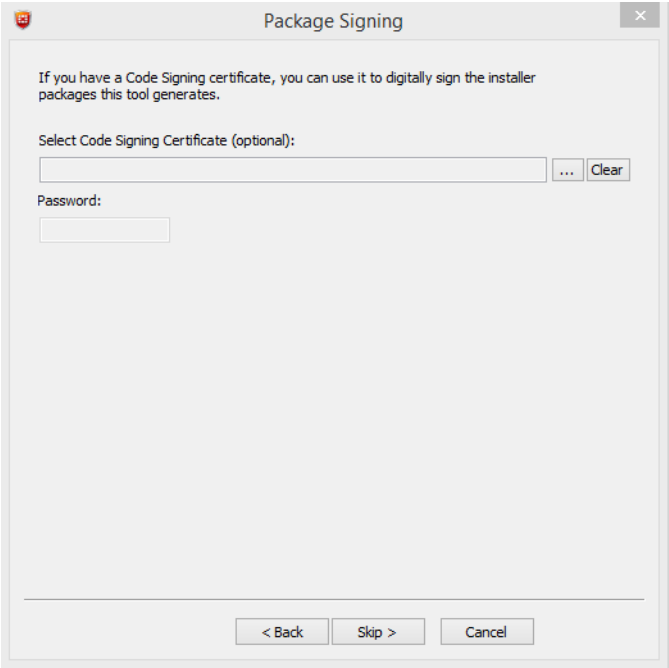

Select Code Signing Certificate (optional)	If you have a code signing certificate, you can use it to digitally sign the installer package this tool generates.
---	---

Password	If the certificate file is password protected, enter the password.
-----------------	--

9. Browse and select the code signing certificate on your management computer. This is an optional step. If you do not want to digitally sign the installer package, select *Skip* to continue.
- The *Execution* page is displayed.

Figure 124:Execution page

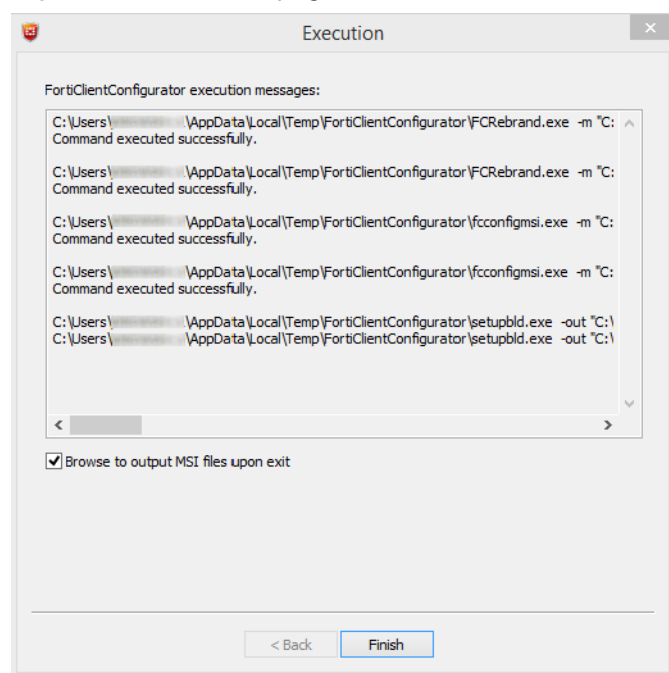

This page provides details of the installer file creation and the location of files for Active Directory deployment and manual distribution. The tool creates files for both 32-bit (x86) and 64-bit (x64) operating systems.

10. When you select *Finish*, if *Browse to output MSI file upon exit* is selected, the folder containing the newly created MSI file will open.

Before deploying the custom MSI files, it is recommended that you test the packages to confirm that they install correctly. In FortiClient v5.2.0 or later, an .exe installation file is created for manual distribution.

Installation files are organized in folders within the *FortiClientTools* > *FortiClient Configurator* > *FortiClient repackaged* folder. Folder names identify the type of installation files that were created and the creation date.

FortiClient (Mac OS X) Configurator tool

To create a custom installer using the FortiClient Configurator tool:

1. Unzip the FortiClientTools file, select the Configurator file folder, and double-click the *FortiClientConfigurator.dmg* application file, and double-click the FCTConfigurator icon to launch the tool.

The *Configurator* tool opens.

Figure 125:FortiClient Configurator tool

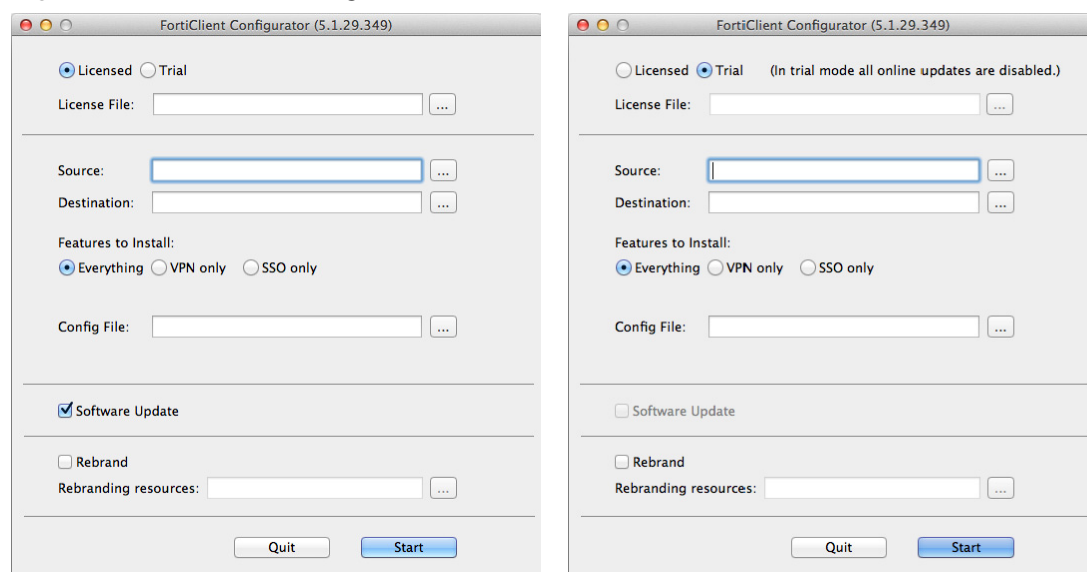

2. Configure the following settings:

Licensed Trial	Licensed mode requires a FortiClient v5.2 license file. In FortiClient v5.2, the FortiClient Configurator tool can be used in trial mode. In trial mode, all online updates are disabled. The trial installer is intended to be deployed in a test environment.
Source	Select the FortiClient Installer file on your management computer. Note: You must use the full installer file, otherwise FortiClient Configurator will fail to create a custom installation file. Note: The FortiClient Installer version and FortiClient Configurator version must match, otherwise the Configurator will fail to create a custom installation file.
Destination	Enter a name for the custom installation file and select a destination to save the file on your management computer.
Features to Install	Select to install all FortiClient modules, VPN only, or SSO only. If SSO only is selected, you must configure the SSO settings in the attached configuration file.
Server IP/FQDN	Enter the IP address or FQDN of the FortiAuthenticator server. This option is available when selecting SSO only for features to install.
Port Number	Enter the port number. The default port is 8001. This option is available when selecting SSO only for features to install.
Pre-Shared Key	Enter the FortiAuthenticator pre-shared key. This option is available when selecting SSO only for features to install.

Confirm Pre-Shared Key	Enter the FortiAuthenticator pre-shared key confirmation. This option is available when selecting SSO only for features to install.
Config file	Optionally, select a pre-configured FortiClient backup configuration file. If you selected <i>Everything</i> or <i>VPN only</i> for features to install, you must use a configuration file to configure the related settings.
Software Update	Select to enable or disable software updates.
Rebrand	Select to rebrand FortiClient. When selected, the option to enable software update is not available. For more information on rebranding FortiClient, see “Rebranding FortiClient” on page 170 .
Rebranding resources	Select the FortiClient resources file on your management computer.

3. Select the *Start* button to create the custom FortiClient installation file.

Figure 126:Start repackaging

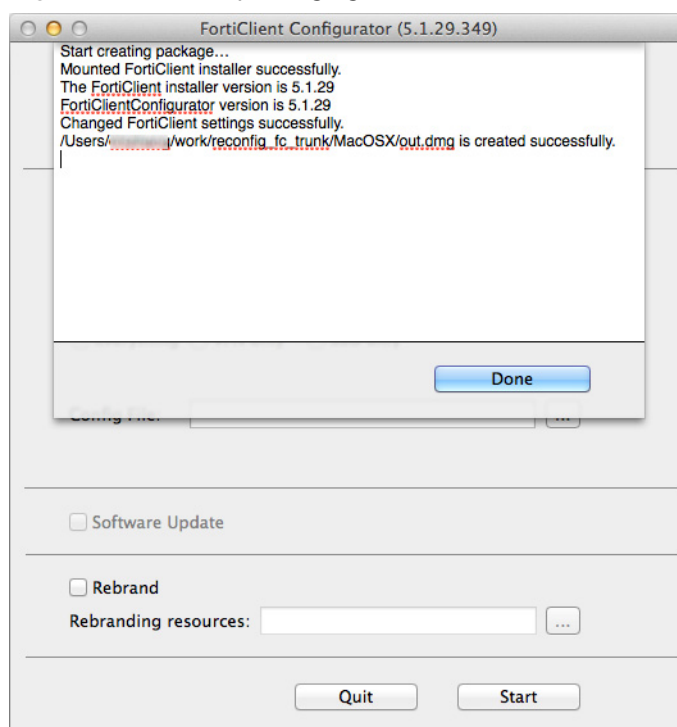

You can now deploy the repackaged FortiClient .dmg file to your Mac OS X systems.

Custom installation packages

When deploying a custom FortiClient XML configuration, use the advanced FortiClient Profile options in FortiGate to ensure the FortiClient Profile settings do not overwrite your custom XML settings. For more information, see the [FortiClient XML Reference](#) and the [CLI Reference for FortiOS](#).

FortiClient (Windows)

After the configurator tool generates the custom installation packages, it can be used to deploy the FortiClient software either manually, or using Active Directory. Both options can be found in the `.../FortiClient_packaged` directory. Files are created for both x86 (32-bit) and x64 (64-bit) operating systems.

Figure 127:FortiClient_packaged folder

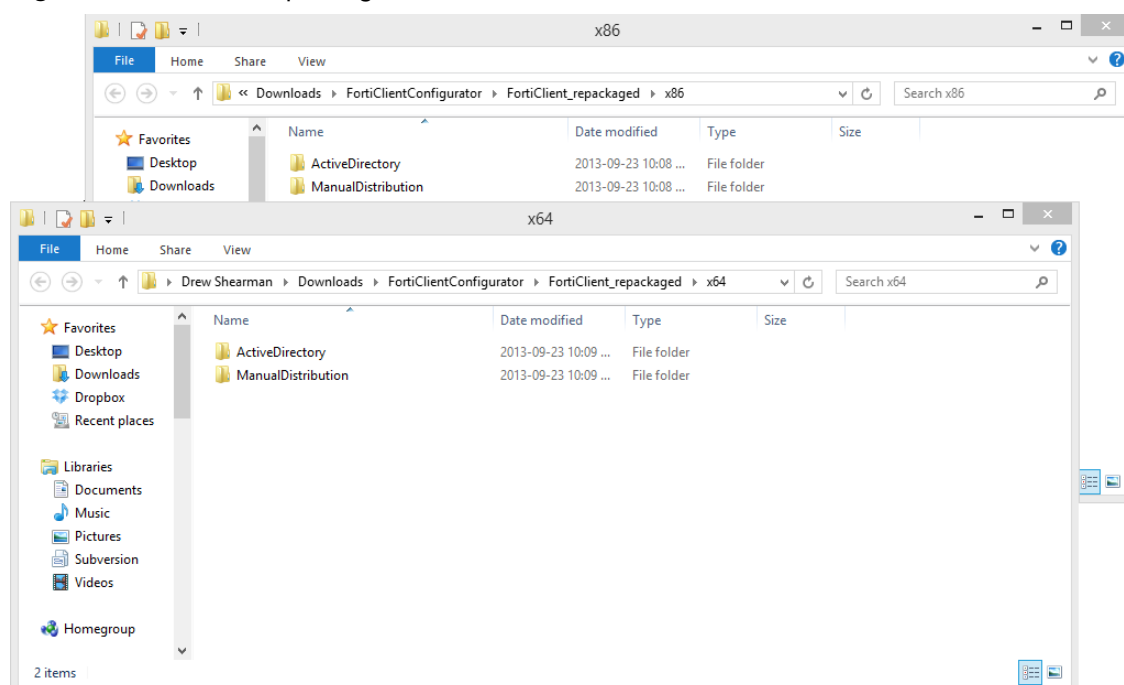

If Active Directory is being used to deploy FortiClient, you can use the custom installer with the MST file found in the *.../ActiveDirectory* folder.

Figure 128:ActiveDirectory folder

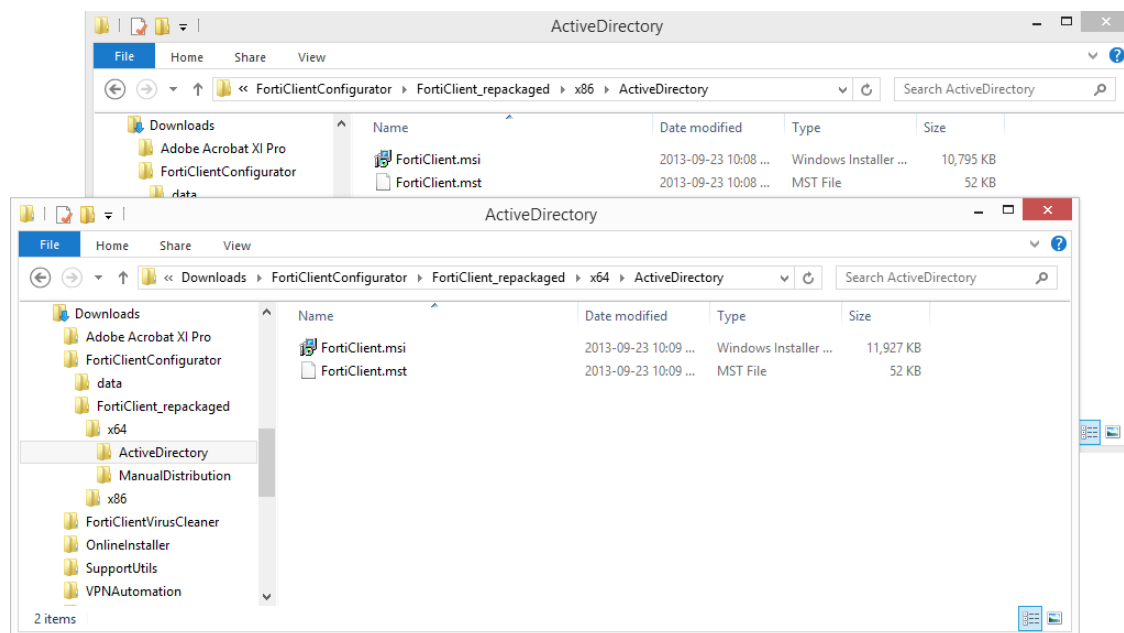

For manual distribution, use the .exe file in the *.../ManualDistribution* folder.

Figure 129:ManualDistribution folder

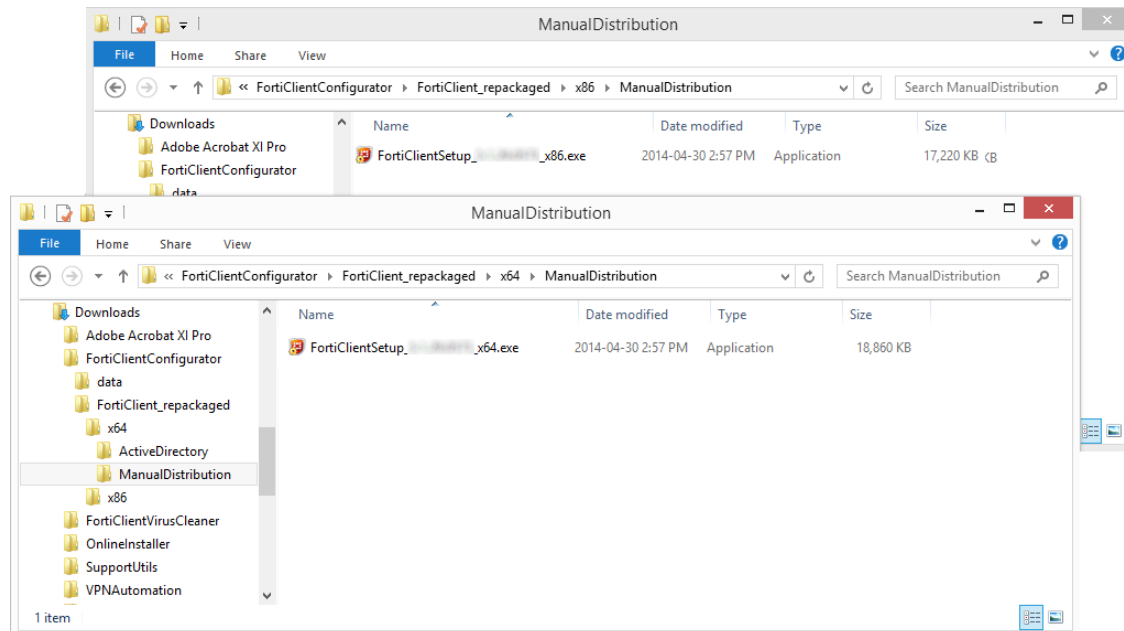

Advanced FortiClient profiles

When creating custom FortiClient MSI files for deployment, you will need to configure advanced FortiClient profiles on the FortiGate to ensure that settings in the FortiClient profile do not overwrite your custom XML settings. You can configure the FortiClient profile to deliver the full XML configuration, VPN only, or specific FortiClient XML configurations. For more information on customizing the FortiClient XML configuration file, see the [FortiClient XML Reference](#).

Fortinet recommends creating OS specific endpoint profiles when provisioning XML settings. When creating a new FortiClient profile, select the device group as either Windows PC or Mac. If a FortiClient (Windows) XML configuration is pushed to a FortiClient (Mac OS X) system, FortiClient (Mac OS X) will ignore settings which are not supported.

Provision a full XML configuration file

You can deploy the full XML configuration file from the CLI or Web-based Manager.

To deploy the full XML configuration via the CLI:

1. Log in to the FortiGate Command-line Interface.

2. Enter the following CLI commands:

```
config endpoint-control profile
edit <profile_name>
config forticlient-winmac-settings
set forticlient-advanced-cfg enable
set forticlient-advanced-cfg-buffer "Copy & Paste your
FortiClient XML configuration here"
end
end
```

After `forticlient-advanced-cfg` is enabled, the `forticlient-advanced-cfg-buffer` CLI command is available from the CLI.

Copy directly from your XML editor, preserving the XML file format. Copy all information from the `<?xml version="1.0" encoding="UTF-8" ?>` start of syntax to the `</forticlient_configuration>` end of syntax XML tags. Add double quotes at the start and end of the XML syntax statements.

The buffer size for the FortiClient Control XML configuration is 32kB.

To deploy the full XML configuration via the Web-based Manager:

1. Go to *User & Device FortiClient Profiles*.

2. Select the FortiClient Profile and select *Edit* from the toolbar.

The *Edit FortiClient Profile* page is displayed.

Figure 130:Advanced FortiClient Control profile

Edit FortiClient ProfileDocumentation_1

Profile NameDocumentation_1

CommentsWrite a comment...0/255

Assign Profile To:

Device GroupsWindows PC

User GroupsClick to set...

UsersClick to set...

FortiClient Configuration Deployment

Windows and Mac

FortiClient configuration (XML format) entered below will be pushed to connecting clients.

You may configure a FortiClient and copy/paste its backup configuration here.

ios

OFF Web Category Filteringdefault

OFF Client VPN Provisioning

OFF Distribute Configuration Profile (.mobileconfig file)

Android

OFF Web Category Filteringdefault

OFF Client VPN Provisioning

Apply

Configure the following settings:

Profile Name	Enter a unique name to identify the FortiClient profile.
Comments	Optionally, enter a comment.
Assign Profile To	<div>For more information on configuring device groups, user groups, and users, see the FortiOS Handbook.</div> <div>Note: These options are only available when creating a new FortiClient profile.</div> <div>Note: You can assign the profile to user groups and users when using Active Directory authentication or RADIUS authentication for VPN.</div> <div>Note: FortiClient does not support nested groups in FortiOS.</div>
Device Groups	Select device groups from the drop down-menu. Use the add icon,  , to add more than one device group.
User Groups	Select user groups from the drop-down list. Use the add icon,  , to add more than one device group.
Users	Select users from the drop-down list. Use the add icon,  , to add more than one device group.
FortiClient Configuration Deployment	
Windows and Mac	
XML text window	Cut and paste the FortiClient XML configuration file in the text window. The XML syntax must be preserved.

Custom FortiClient Installations

Page 150

FortiClient v5.2 Administration Guide

3. Select *Apply* to save the FortiClient profile settings.

The current buffer size is 32kB. This may not be large enough to accommodate your FortiClient XML configuration. As a workaround, you can use the FortiClient Configurator tool to create a custom MSI installation file using a .conf FortiClient backup configuration that contains static custom configurations. You can then include a partial configuration in the advanced FortiClient profile. This will push the partial configuration when the client registers with the FortiGate. The partial configuration will be merged with the existing XML configuration on the client.

To provision specific FortiClient XML configuration while preserving custom XML configurations in your MSI file, cut & paste the specific XML configuration into the FortiClient Profile in the following format:

```
<?xml version="1.0" encoding="UTF-8" ?>
<forticlient_configuration>
  <partial_configuration>1</partial_configuration>
  <system>
    <ui>
      <ads>0</ads>
      <default_tab>VPN</default_tab>
      <flashing_system_tray_icon>0</flashing_system_tray_icon>
      <hide_system_tray_icon>0</hide_system_tray_icon>
      <suppress_admin_prompt>0</suppress_admin_prompt>
      <culture_code>os-default</culture_code>
    </ui>
    <update>
      <use_custom_server>0</use_custom_server>
      <port>80</port>
      <timeout>60</timeout>
      <failoverport>8000</failoverport>
      <fail_over_to_fdn>1</fail_over_to_fdn>
      <scheduled_update>
        <enabled>0</enabled>
        <type>interval</type>
        <daily_at>03:00</daily_at>
        <update_interval_in_hours>3</update_interval_in_hours>
      </scheduled_update>
    </update>
  </system>
</forticlient_configuration>
```

Ensure that the `<partial_configuration>1</partial_configuration>` tag is set to 1 to indicate that this partial configuration will be deployed upon registration with the FortiGate. All other XML configuration will be preserved.

Advanced VPN provisioning

You need to enable VPN provisioning and advanced VPN from the FortiOS CLI to import the FortiClient XML VPN configuration syntax. You can import the XML VPN configuration in the CLI or the Web-based Manager.

Import XML VPN configuration into the FortiClient Profile via the CLI:

1. Log in to your FortiGate command-line interface.

2. Enter the following CLI commands:

```
config endpoint-control profile
edit <profile_name>
config forticlient-winmac-settings
set forticlient-vpn-provisioning enable
set forticlient-advanced-vpn enable
set auto-vpn-when-off-net enable
set auto-vpn-name <VPN name to connect to automatically when
off-net>
set forticlient-advanced-vpn-buffer <Copy & paste the
advanced VPN configuration>
end
end
```

After the `forticlient-vpn-provisioning` and `forticlient-advanced-vpn` CLI commands are enabled, the `forticlient-advanced-vpn-buffer` CLI command is available from the CLI.

Copy directly from your XML editor, preserving the XML file format. Copy all information from the `<vpn>` start of syntax to the `</vpn>` end of syntax XML tags. Add double quotes before the `<vpn>` tag and after the `</vpn>` tag.

3. You can also choose to copy & paste the XML content in the Web-based Manager, go to *User & Device > FortiClient Profiles*.

Figure 131:Advanced FortiClient profile (VPN)

Configure the following settings:

Profile Name	Enter a unique name to identify the FortiClient profile.
Comments	Optionally, enter a comment.
Assign Profile To	<p>For more information on configuring device groups, user groups, and users, see the FortiOS Handbook.</p> <p>Note: These options are only available when creating a new endpoint profile.</p> <p>Note: You can assign the profile to user groups and users when using Active Directory authentication or RADIUS authentication for VPN.</p> <p>Note: FortiClient does not support nested groups in FortiOS.</p>
Device Groups	Select device groups from the drop down-menu. Use the add icon,  , to add more than one device group.

User Groups	Select user groups from the drop-down list. Use the add icon,  , to add more than one device group.
Users	Select users from the drop-down list. Use the add icon,  , to add more than one device group.
FortiClient Configuration Deployment Windows and Mac	
AntiVirus Protection	Toggle the button on or off to enable or disable this feature.
Web Category Filtering	<p>Toggle the button on or off to enable or disable this feature.</p> <p>When enabled, you can select a web filter profile in the drop-down list.</p> <p>Select the checkbox to enable client web filtering when on-net.</p>
VPN	<p>Select the checkbox for Client VPN Provisioning.</p> <p>Cut and paste the FortiClient XML configuration <code><vpn></code> to <code></vpn></code> tags in the text window. The XML syntax must be preserved.</p> <p>Select the checkbox to enable auto-connect when off-net and select a VPN connection in the drop-down list.</p>
Application Firewall	<p>Toggle the button on or off to enable or disable this feature.</p> <p>When enabled, you can select an application control sensor in the drop-down list.</p>
Endpoint Vulnerability Scan on Client	<p>Toggle the button on or off to enable or disable this feature.</p> <p>When enabled, you can select the scheduled scan type to daily, weekly, or monthly.</p> <p>Select the checkbox to initiate a scan after client registration with the FortiGate.</p> <p>Note: This feature must be enabled per FortiClient profile in the FortiOS CLI.</p>
Upload Logs to FortiAnalyzer/FortiManager	<p>Toggle the button on or off to enable or disable this feature.</p> <p>When enabled, you can select to use the same FortiAnalyzer/FortiManager used by the FortiGate or select Specify to enter a different device IP.</p> <p>You can set the schedule to hourly or daily. The FortiClient upload logs to the FortiAnalyzer/FortiManager only when it is able to connect to the device on the specified IP address.</p>
Use FortiManager for client software/signature update	<p>Toggle the button on or off to enable or disable this feature.</p> <p>When enabled, you can specify the IP address of the FortiManager.</p> <p>Select the checkbox to failover to the FortiGuard Distribution Network (FDN) when the FortiManager is not available.</p>

Dashboard Banner	Toggle the button on or off to enable or disable this feature.
Client-based Logging when On-Net	Toggle the button on or off to enable client-based logging when on-net.

Select *Apply* to save the FortiClient profile settings.

For more information, see [“Deployment Scenarios” on page 158](#).

Upgrade Information

FortiClient (Windows) v5.2.0 upgrade information

Please review the [FortiClient \(Windows\) v5.2.0 Release Notes](#) prior to upgrading your client. The following information outlines supported upgrade paths and methods.

When upgrading on a Windows XP system, a warning dialog box is displayed indicating that one of the files to be updated is currently in use. Please select the **Ignore** button to continue with the upgrade.

Users with newer Windows OS versions will receive a different warning dialog box. It warns that a reboot will be required to complete the installation. Please click the **OK** button to continue with the installation.

Upgrading from FortiClient v5.0.0 or later

FortiClient v5.2.0 supports direct upgrade from FortiClient v5.0.0 or later, along with the regular manual upgrade method.

Downgrading to previous versions

FortiClient v5.2.0 does not support downgrading to previous FortiClient versions.

FortiClient (Mac OS X) v5.2 upgrade information

Please review the [FortiClient \(Mac OS X\) v5.2.0 Release Notes](#) prior to upgrading your client. The following information outlines supported upgrade paths and methods.

Upgrading from FortiClient v5.0.0 or later

FortiClient v5.2.0 supports direct upgrade from FortiClient v5.0.0 or later. To upgrade follow these steps:

1. In the menu-bar, shutdown FortiClient v5.0.x
2. Download the online installer from either www.forticlient.com or the Customer Service & Support portal.
3. Run the online installer to upgrade to FortiClient v5.2.0.

Downgrading to previous versions

FortiClient v5.2.0 does not support downgrading to previous FortiClient versions.

Uninstall FortiClient

To uninstall FortiClient v5.2.0, use the *Application > FortiClient > Uninstaller application*.

Figure 132:Uninstaller application

Dragging and dropping the FortiClient icon to the trash folder will not remove all FortiClient components. Please use the FortiClient Uninstaller application located in the Applications folder.

Appendix A: Deployment Scenarios

Basic FortiClient Profile

In this scenario, you want to configure all FortiClient Profile settings in the FortiGate Web-based Manager. When clients register, they will receive the settings configured in the FortiClient Profile. You can configure the default profile, or create a new profile. When creating a new profile, you have additional options to specify device groups, user groups, and users.

Create a basic FortiClient Profile:

1. In the FortiGate Web-based Manager, go to *User & Device > FortiClient Profiles*. You can either select the default FortiClient Profile or select *Create New* in the toolbar. The default FortiClient Profile does not include the *Device Groups*, *User Groups*, and *Users* settings. The *Edit Endpoint Profile* page opens.

Figure 133:Basic FortiClient Profile

Edit FortiClient Profile Documentation

Profile Name: Documentation

Comments: Write a comment... 0/255

Assign Profile To:

- Device Groups: Windows PC
- User Groups: Click to set...
- Users: Click to set...

FortiClient Configuration Deployment

Windows and Mac

- ☒ AntiVirus Protection
- ☒ Web Category Filtering: default
- ☒ Client Web Filtering when On-Net
- ☐ VPN
- ☒ Application Firewall: block-p2p
- ☒ Endpoint Vulnerability Scan on Client
- Schedule Scan Type: ☐ Daily ☐ Weekly ☒ Monthly
- ☒ Initiate Scan After Client Registration
- ☐ Upload Logs to FortiAnalyzer/FortiManager
- ☐ Use FortiManager for client software/signature update
- ☒ Dashboard Banner
- ☒ Client-based Logging when On-Net

iOS

- ☐ Web Category Filtering: default
- ☐ Client VPN Provisioning
- ☐ Distribute Configuration Profile (.mobileconfig file)

Android

- ☐ Web Category Filtering: default
- ☐ Client VPN Provisioning

Apply

2. Set the device groups, user groups, user settings, and other FortiClient Profile settings as required and select *Apply* to save the FortiClient Profile changes.

Advanced FortiClient Profile (Full XML Configuration)

In this scenario, you have created a custom XML configuration file. The custom file includes all settings required by the client at the time of deployment. When the client registers to the FortiGate, you want to ensure that the client receives the full XML configuration. For future configuration changes you can use the “[Advanced FortiClient Profile \(Partial XML Configuration\)](#)” procedure.

The buffer size in the FortiClient Profile is 32kB. Depending on the size of the FortiClient XML configuration file you may not be able to deploy the full XML configuration file in the FortiClient Profile. Alternatively, you can create a custom installation file with the repackager tool and push a partial XML configuration. For more information, see “[Advanced FortiClient Profile \(Partial XML Configuration\)](#)”.

To reduce the size of the FortiClient XML configuration file, you can delete all help text found within the `<!-- . . . -->` comment tags.

Create an advanced FortiClient Profile with the full XML configuration provisioned:

1. In the FortiGate Command-line Interface enter the following commands:

```
config endpoint-control profile
edit <profile_name>
config forticlient-winmac-settings
set forticlient-advanced-cfg enable
end
end
```

2. In the FortiGate Web-based Manager, go to *User & Device > FortiClient Profiles*. Select the advanced FortiClient profile and select *Edit* in the toolbar.

The *Edit FortiClient Profile* page opens.

Figure 134:Advanced Endpoint Profile

Edit FortiClient Profile Documentation_1

Profile Name: Documentation_1

Comments: Write a comment... 0/255

Assign Profile To:

- Device Groups: Windows PC
- User Groups: Click to set...
- Users: Click to set...

FortiClient Configuration Deployment

Windows and Mac

FortiClient configuration (XML format) entered below will be pushed to connecting clients.
You may configure a FortiClient and copy/paste its backup configuration here.

ios

- ☐ Web Category Filtering: default
- ☐ Client VPN Provisioning
- ☐ Distribute Configuration Profile (.mobileconfig file)

Android

- ☐ Web Category Filtering: default
- ☐ Client VPN Provisioning

Apply

3. Open the FortiClient XML configuration file in a source code editor. Copy and paste the FortiClient XML configuration file into the XML text field in the FortiClient Profile.

Alternatively, you can copy and paste the XML configuration into the CLI using the `set forticlient-advanced-cfg-buffer` command.

4. Set the device groups, user groups, and user settings as required, and select *Apply* to save the FortiClient Profile changes. In the future, if you need to update the FortiClient configuration follow the procedure in [“Advanced FortiClient Profile \(Partial XML Configuration\)”](#).

Advanced FortiClient Profile (Partial XML Configuration)

In this scenario, you have created a custom XML configuration file and you have created a custom FortiClient installation file using the repackaging tool. The custom XML configuration file includes most settings required by the client at the time of deployment. Due to the 32kB buffer size limitation, you are not able to follow [“Advanced FortiClient Profile \(Full XML Configuration\)”](#) procedure.

When the client registers to the FortiGate, you want to ensure that the client receives the partial XML configuration. The partial configuration will be merged with the existing XML configuration.

Create an advanced FortiClient Profile with the partial XML configuration provisioned:

1. In the FortiGate Command-line Interface enter the following commands:

```
config endpoint-control profile
edit <profile_name>
config forticlient-winmac-settings
set forticlient-advanced-cfg enable
end
end
```

2. In the FortiGate Web-based Manager, go to *User & Device > FortiClient Profiles*. Select the advanced FortiClient profile and select *Edit* in the toolbar.

The *Edit FortiClient Profile* page opens.

Figure 135:Advanced FortiClient Profile

Edit FortiClient Profile Documentation_1

Profile Name: Documentation_1

Comments: Write a comment... 0/255

Assign Profile To:

- Device Groups: Windows PC X +
- User Groups: Click to set...
- Users: Click to set...

FortiClient Configuration Deployment

Windows and Mac

FortiClient configuration (XML format) entered below will be pushed to connecting clients.

You may configure a FortiClient and copy/paste its backup configuration here.

iOS

- ☐ Web Category Filtering default
- ☐ Client VPN Provisioning
- ☐ Distribute Configuration Profile (.mobileconfig file)

Android

- ☐ Web Category Filtering default
- ☐ Client VPN Provisioning

Apply

3. Open the FortiClient XML configuration file in a source code editor. Copy and paste the following lines directly from the source code editor into the XML text field in the FortiClient profile:

```
<?xml version="1.0" encoding="UTF-8" ?>
<forticlient_configuration>
  <partial_configuration>1</partial_configuration>
  .....
</forticlient_configuration>
```

By setting the `<partial_configuration>` statement to 1, the XML configuration will be merged into the existing XML configuration.

Alternatively, you can copy and paste the XML configuration into the CLI using the `set forticlient-advanced-cfg-buffer` command.

4. Set the device groups, user groups, and user settings as required and select *Apply* to save the FortiClient Profile changes. In the future if you need to update the FortiClient configuration follow the procedure in [“Advanced FortiClient Profile \(Partial XML Configuration\)”](#).

Advanced VPN Provisioning FortiClient Profile

In this scenario, you want to provision multiple XML VPN configurations while setting the other FortiClient Profile settings in the FortiGate Web-based Manager. As the current buffer size in the CLI is 32kB, your FortiClient XML configuration may be too large to deploy using the regular advanced FortiClient Profile. You can use the repackaging tool to configure settings which are not available in the FortiClient Profile page by including the FortiClient XML configuration file in the installation

Create an advanced FortiClient Profile with XML VPN configurations:

1. In the FortiGate Command-line Interface enter the following commands:

```
config endpoint-control profile
  edit <profile_name>
  config forticlient-winmac-settings
    set forticlient-vpn-provisioning enable
    set forticlient-advanced-vpn enable
    set auto-vpn-when-off-net enable
    set auto-vpn-name <VPN name to connect to automatically when off-net>
  end
end
```

2. In the FortiGate Web-based Manager, go to *User & Device > FortiClient Profiles*. Select the advanced FortiClient profile and select *Edit* in the toolbar.

The *Edit FortiClient Profile* page opens.

Figure 136:Advanced VPN FortiClient Profile

3. Open the FortiClient XML configuration file in a source code editor. Copy and paste all information from the `<vpn>` comment tag to the `</vpn>` comment tag directly from the source code editor into the XML text field in the endpoint profile.

Alternatively, you can copy and paste the XML configuration into the CLI using the `set forticlient-advanced-vpn-buffer` command.

4. Set the device groups, user groups, user settings, and other FortiClient Profile settings as required and select *Apply* to save the FortiClient Profile changes.

Advanced FortiClient Profile (No Settings Provisioned)

In this scenario, you have created a custom installation file using the repackager tool. The custom file includes all settings required by the client at the time of deployment. When the client registers to the FortiGate, you want to ensure that no settings are pushed to the client and the XML configuration remains intact.

When changes are required you can push a partial configuration to the clients with the specific XML configuration changes.

Create an advanced FortiClient Profile with no settings provisioned:

1. In the FortiGate Command-line Interface enter the following commands:

```
config endpoint-control profile
edit <profile_name>
config forticlient-winmac-settings
set forticlient-advanced-cfg enable
end
end
```

2. In the FortiGate Web-based Manager, go to *User & Device > FortiClient Profiles*. Select the advanced FortiClient profile and select *Edit* in the toolbar.

The *Edit FortiClient Profile* page opens.

Figure 137:Advanced FortiClient Profile

Edit FortiClient Profile Documentation_3

Profile Name: Documentation_3

Comments: Write a comment... 0/255

Assign Profile To:

- Device Groups: Windows PC
- User Groups: Click to set...
- Users: Click to set...

FortiClient Configuration Deployment

Windows and Mac

FortiClient configuration (XML format) entered below will be pushed to connecting clients.

```
<?xml version="1.0" encoding="UTF-8" ?>
<forticlient_configuration>
  <partial_configuration>1</partial_configuration>
</forticlient_configuration>
```

iOS

- Web Category Filtering: OFF default
- Client VPN Provisioning: OFF
- Distribute Configuration Profile (.mobileconfig file): OFF

Android

- Web Category Filtering: OFF default
- Client VPN Provisioning: OFF

Apply

3. Open the FortiClient XML configuration file in a source code editor. Copy and paste the following lines directly from the source code editor into the XML text field in the FortiClient profile:

```
<?xml version="1.0" encoding="UTF-8" ?>
<forticlient_configuration>
  <partial_configuration>1</partial_configuration>
</forticlient_configuration>
```

By setting the `<partial_configuration>` statement to 1, the XML configuration will be merged into the existing XML configuration. Since no other XML statements are included, no changes will be made to the XML configuration on the client.

Alternatively, you can copy and paste the XML configuration into the CLI using the `set forticlient-advanced-cfg-buffer` command.

4. Set the device groups, user groups, and user settings as required and select *Apply* to save the FortiClient Profile changes. In the future if you need to update the FortiClient configuration follow the procedure in [“Advanced FortiClient Profile \(Partial XML Configuration\)”](#).

Using Active Directory Groups

Some organisations may choose to deploy different FortiClient profiles to different user groups. FortiOS is able to send different FortiClient profiles based on the AD group of the user. This requires use of the FortiAuthenticator.

No special configuration is required on FortiClient.

Monitoring registered users

An administrator can monitor managed FortiClient users. When the client successfully registers to the FortiGate, the client can be monitored on the FortiGate.

In the FortiOS Web-based Manager, all registered clients can be observed on the *User & Device > Monitor > FortiClient* page.

Figure 138: Monitor registered clients

Refresh								Total Devices Tracked: 1
Online	FortiClient State	Device	OS	User	IP Address	Interface	Domain	FortiClient Version
	Registered	00hearmun-NPI	Windows	00hearmun	172.17.78.201	wan1		5.0.6
<div>Device Details</div> <div> <p>Device b8:ac:6f:71:e0:a7</p> <p>OS Windows</p> <p>Hostname 00hearmun-NPI</p> <p>Username 00hearmun</p> <p>IP Address 172.17.78.201</p> <p>Last Seen 11:43:29 (wan1)</p> <p>FortiClient State Registered</p> </div>								

Either of the following FortiOS CLI commands will list all registered clients:

- `diagnose endpoint registration list`, or
- `diagnose endpoint record-list`.

Customizing FortiClient using XML settings

FortiClient configurations can be customized at the XML level. For more information, see the [FortiClient XML Reference](#).

Silent registration

You may want to configure FortiClient to silently register to FortiGate without any user interaction. When configured, the user will not be prompted to register to a FortiGate. The `<silent_registration>` tag is intended to be used with the `<disable_unregister>` tab. For more information, see [Disable unregistration](#). The following XML elements can be used to enable this:

```
<forticlient_configuration>
  <endpoint_control>
    <silent_registration>1</silent_registration>
  </endpoint_control>
</forticlient_configuration>
```

Locked FortiClient settings

End-users with administrator permission on their Windows system have access to the FortiClient settings page. If this is not desired, it can be locked with a password from the FortiGate. The following FortiOS Command Line Interface (CLI) command, when included, requires that any client registered to the FortiGate to provide the password before they can access the settings page.

```
config endpoint-control profile
  edit "fmgr"
    config forticlient-winmac-settings
      ...
      set forticlient-settings-lock disable
      set forticlient-settings-lock-passwd <password>
      ...
    end
  ...
next
end
```

Disable unregistration

With silent endpoint control registration enabled, a user could unregister after FortiClient has registered to the FortiGate. The capability to unregister can be disabled using the following XML element:

```
<forticlient_configuration>
  <endpoint_control>
    <disable_unregister>1</disable_unregister>
  </endpoint_control>
</forticlient_configuration>
```

Putting it together

Here is a sample complete FortiClient v5.2 XML configuration file with the capabilities discussed above:

```
<forticlient_configuration>
  <partial_configuration>1</partial_configuration>
  <endpoint_control>
    <enabled>1</enabled>
    <disable_unregister>1</disable_unregister>
    <silent_registration>1</silent_registration>
    <fortigates>
      <fortigate>
        <serial_number />
        <name />
        <registration_password>un9r3Ak@b!e</registration_password>
        <addresses>newyork.example.com</addresses>
      </fortigate>
    </fortigates>
  </endpoint_control>
</forticlient_configuration>
```

The FortiGate that is registered to is listed in the `<fortigates>` element. The `<registration_password>` element is required if the endpoint control configuration on the FortiOS requires one. This can be exported as an encrypted file from a registered FortiClient.

The configuration provided above is not the full FortiClient configuration file. Thus, the `<partial_configuration>` element is set to 1.

Appendix B: Using the FortiClient API

You can operate FortiClient VPNs using the COM-based FortiClient API.

This chapter contains the following sections:

- [Overview](#)
- [API reference](#)

Overview

The FortiClient COM library provides functionality to:

- Retrieve a list of the VPN tunnels configured in the FortiClient application.
- Start and stop any of the configured VPN tunnels.
- Send XAuth credentials.
- Retrieve status information:
 - configured tunnel list
 - active tunnel name
 - connected or not
 - idle or not
 - remaining key life
- Respond to FortiClient-related events:
 - VPN connect
 - VPN disconnect
 - VPN is idle
 - XAuth authentication requested

For more information, see the `vpn_com_examples` ZIP file located in the VPN Automation file folder in the FortiClientTools file.

API reference

The following tables provide API reference values.

Table 7: Methods

<code>Connect(bstrTunnelName As String)</code>	Open the named VPN tunnel. This connection must already be configured in your FortiClient application.
<code>Disconnect(bstrTunnelName As String)</code>	Close the named VPN tunnel.
<code>GetPolicy pbAV As Boolean, pbAS As Boolean, pbFW As Boolean, pbWF As Boolean)</code>	Command is deprecated in FortiClient v5.0.

Table 7: Methods (continued)

<code>Connect(bstrTunnelName As String)</code>	Open the named VPN tunnel. This connection must already be configured in your FortiClient application.
<code>GetRemainingKeyLife(bstrTunnelName As String, pSecs As Long, pKBytes As Long)</code>	Retrieve the remaining key life for the named connection. Whether keylife time (pSecs) or data (pKBytes) are significant depends on the detailed settings in the FortiClient application.
<code>MakeSystemPolicyCompliant()</code>	Command is deprecated in FortiClient v5.0.
<code>SendXAuthResponse (tunnelName As String, userName As String, password As String, savePassword As Boolean)</code>	Send XAuth credentials for the named connection: User name, Password True if password should be saved.
<code>SetPolicy (bAV As Boolean, bAS As Boolean, bFW As Boolean, bWF As Boolean)</code>	Command is deprecated in FortiClient v5.0.

Table 8: Functions

<code>GetActiveTunnel() As String</code>	Retrieve the name of the active connection.
<code>GetTunnelList()</code>	Retrieve the list of all connections configured in the FortiClient application.
<code>IsConnected (bstrTunnelName As String) As Boolean</code>	Return True if the named connection is up.
<code>IsIdle (bstrTunnelName As String) As Boolean</code>	Return True if the named connection is idle.

Table 9: Events

<code>OnConnect(bstrTunnelName As String)</code>	Connection established.
<code>OnDisconnect(bstrTunnelName As String)</code>	Connection disconnected.
<code>OnIdle(bstrTunnelName As String)</code>	Connection idle.
<code>OnOutOfCompliance(bAV As Boolean, bAS As Boolean, bFW As Boolean, bWF As Boolean)</code>	Command is deprecated in FortiClient v5.0.
<code>OnXAuthRequest(bstrTunnelName As String)</code>	The VPN peer on the named connection requests XAuth authentication.

Appendix C: Rebranding FortiClient

The FortiClient Configurator can be used to create custom FortiClient MSI installers with various combinations. The customized MSI installer generated may be used to install FortiClient on all supported platforms using Active Directory or SCCM. A FortiClient setup executable file is also generated for manual distribution.

The FortiClient license for FortiOS v5.2 includes the license file required to use the FortiClient Configurator tool used to create custom FortiClient installers. The Configurator tool also allows you to rebrand the installer file.

Figure 139:FortiClient Configurator Settings page

Under *Options*, you can select to enable software updates, configure the single sign-on mobility agent, and rebrand FortiClient. Rebranding allows you to edit various UI elements including graphics.

Figure 140:Rebrand FortiClient

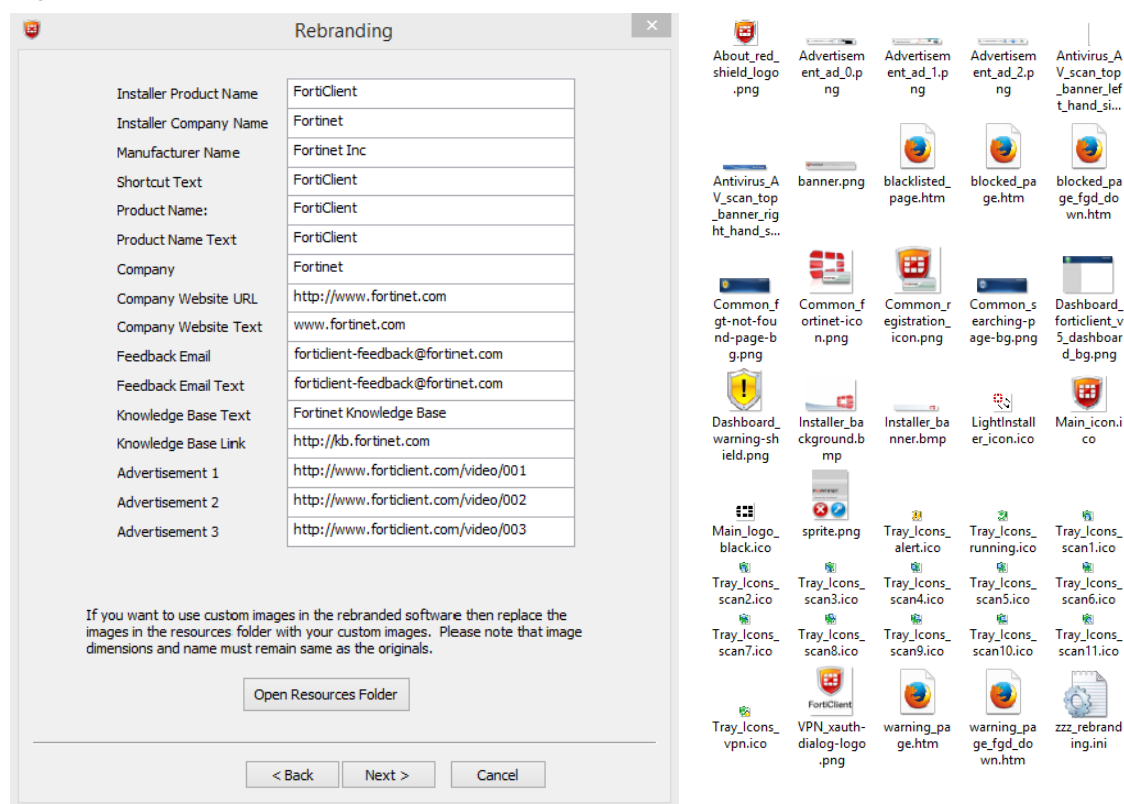

When replacing files in the resource folder, the replacement file should be the same file type and dimensions. Icons (.ico) are a special case. The `Main_icon.ico` file for example, is a composite file of multiple icons. The operating system picks the appropriate icon size from this file for the context in which the icon is being displayed.

Rebranding elements:

Installer Product Name	Where Used: Setup Wizard header and body, File directory name in Installer Company Name file folder, engine/signature update bubble messages. Default Value: FortiClient
Installer Company Name	Where Used: File directory name in Program Files Default Value: Fortinet
Manufacturer Name	Where Used: Default Value: Fortinet Inc
Shortcut Text	Where Used: Name of shortcut on desktop Default Value: FortiClient

Product Name	Where Used: Name of installer file (.msi/.mst), UI header, configuration received from FortiGate bubble messages, Default Value: FortiClient
Product Name Text	Where Used: Name of client in main page Default Value: FortiClient
Company	Where Used: <i>Help > About > Copyright</i> page Default Value: Fortinet
Company WebSite URL	Where Used: <i>Help > About > Copyright</i> page Default Value: http://www.fortinet.com
Company Website Text	Where Used: <i>Help > About > Copyright</i> page Default Value: www.fortinet.com
Feedback Email	Where Used: <i>Help > About > Copyright</i> page, Send Feedback Default Value: forticlient-feedback@fortinet.com
Feedback Email Text	Where Used: <i>Help > About > Copyright</i> page, Send Feedback Default Value: forticlient-feedback@fortinet.com
EULA	Where Used: <i>Help > About > Copyright</i> page, Click here to view the license agreement Default Value: http://www.fortinet.com/doc/legal/EULA.pdf
Knowledge Base Text	Where Used: Help menu option Default Value: Fortinet Knowledge Base
Knowledge Base Link	Where used: Link used by Knowledge Base text Default value: http://kb.fortinet.com
Advertisement 1	Where used: Link used by dashboard banner advertisement 1 Default value: http://www.forticlient.com/video/001
Advertisement 2	Where used: Link used by dashboard banner advertisement 2 Default value: http://www.forticlient.com/video/002
Advertisement 3	Where used: Link used by dashboard banner advertisement 3 Default value: http://www.forticlient.com/video/003

Resources folder elements:

About_red_shield_logo.png	Where Used: File Type: PNG File (.png) Width: 43 pixels Height: 43 pixels Bit Depth: 32
Advertisement_ad_0.png	Where Used: Dashboard advertisement banner File Type: PNG File (.png) Width: 628 pixels Height: 66 pixels Bit Depth: 32
Advertisement_ad_1.png	Where Used: Dashboard advertisement banner File Type: PNG File (.png) Width: 628 pixels Height: 66 pixels Bit Depth: 32
Advertisement_ad_2.png	Where Used: Dashboard advertisement banner File Type: PNG File (.png) Width: 628 pixels Height: 66 pixels Bit Depth: 32
Antivirus_AV_scan_top_banner_left_hand_side.png	Where Used: File Type: BMP File (.bmp) Width: 1 pixel Height: 40 pixels Bit Depth: 8
Antivirus_AV_scan_top_banner_right_hand_side.png	Where Used: Banner used in right-click “scan with product name” dialog box File Type: BMP File (.bmp) Width: 440 pixels Height: 40 pixels Bit Depth: 8
Common_fgt-not-found-page-bg.png	Where Used: FortiGate not found page File Type: PNG File (.png) Width: 673 pixels Height: 189 pixels Bit Depth: 32
Common_fortinet-icon.png	Where Used: File Type: PNG File (.png) Width: 79 pixels Height: 79 pixels Bit Depth: 32

Common_registration_icon.png	Where Used: FortiGate detected page File Type: PNG File (.png) Width: 85 pixels Height: 85 pixels Bit Depth: 32
Common_searching-page-bg.png	Where Used: Searching for FortiGate page File Type: PNG File (.png) Width: 673 pixels Height: 189 pixels Bit Depth: 32
Dashboard_forticlient_v5_dashboard_bg.png	Where Used: Client console File Type: PNG File (.png) Width: 628 pixels Height: 451 pixels Bit Depth: 32
Dashboard_warning-shield.png	Where Used: Dashboard warning shield, displayed when antivirus is disabled. File Type: PNG File (.png) Width: 59 pixels Height: 75 pixels Bit Depth: 32
Installer_background.bmp	Where used: Setup Wizard background image. File Type: BMP file (.bmp) Width: 491 pixels Height: 312 pixels Bit Depth: 8
Installer_banner.bmp	Where Used: Setup Wizard banner image on destination page, ready to install page, installing pages. File Type: BMP file (.bmp) Width: 491 pixels Height: 58 pixels Bit Depth: 8
LightInstaller_icon.ico	Where Used: Light Installer Icon File Type: ICO File (.ico) Width: 32 pixels Height: 32 pixels Bit Depth: 32
Main_icon.ico	Where Used: Shortcut on desktop File Type: ICO file (.ico) Width: 48 pixels Height: 48 pixels Bit Depth: 32

Main_logo_black.ico	<p>Where Used: Client console header</p> <p>File Type: ICO file (.ico) Width: 32 pixels Height: 32 pixels Bit Depth: 32</p>
setup.ico	<p>Where Used: Setup icon</p> <p>File Type: ICO File (.ico) Width: 256 pixels Height: 256 pixels Bit Depth: 32</p>
Tray_Icons_alert.ico	<p>Where Used: System tray alert icon</p> <p>File Type: ICO File (.ico) Width: 16 pixels Height: 16 pixels Bit Depth: 32</p>
Tray_Icons_alert_vpn.ico	<p>Where Used: System tray VPN alert icon</p> <p>File Type: ICO File (.ico) Width: 16 pixels Height: 16 pixels Bit Depth: 32</p>
Tray_Icons_running.ico	<p>Where Used: System tray running icon</p> <p>File Type: ICO File (.ico) Width: 16 pixels Height: 16 pixels Bit Depth: 32</p>
Tray_Icons_scan1.ico, Tray_Icons_scan2.ico, Tray_Icons_scan3.ico, Tray_Icons_scan4.ico, Tray_Icons_scan5.ico, Tray_Icons_scan6.ico, Tray_Icons_scan7.ico, Tray_Icons_scan8.ico, Tray_Icons_scan9.ico, Tray_Icons_scan10.ico, Tray_Icons_scan11.ico	<p>Where Used: System tray, these eleven images animate the scanning activity of the tray icon.</p> <p>File Type: ICO File (.ico) Width: 16 pixels Height: 16 pixels Bit Depth: 32</p>
Tray_Icons_vpn.ico	<p>Where Used: System tray VPN icon</p> <p>File Type: ICO File (.ico) Width: 16 pixels Height: 16 pixels Bit Depth: 32</p>

VPN_xauth-dialog-logo.png

Where Used: VPN xAuth dialog logo

File Type: PNG File (.png)

Width: 88 pixels

Height: 100 pixels

Bit Depth: 32

zzz_rebranding.ini

Where Used: This file is used by the FortiClient Configurator tool for element/resource mapping.

File Type: Configuration settings (.ini)

When rebranding FortiClient, you can select to digitally sign the installer package using a code signing certificate.

Figure 141:Package Signing

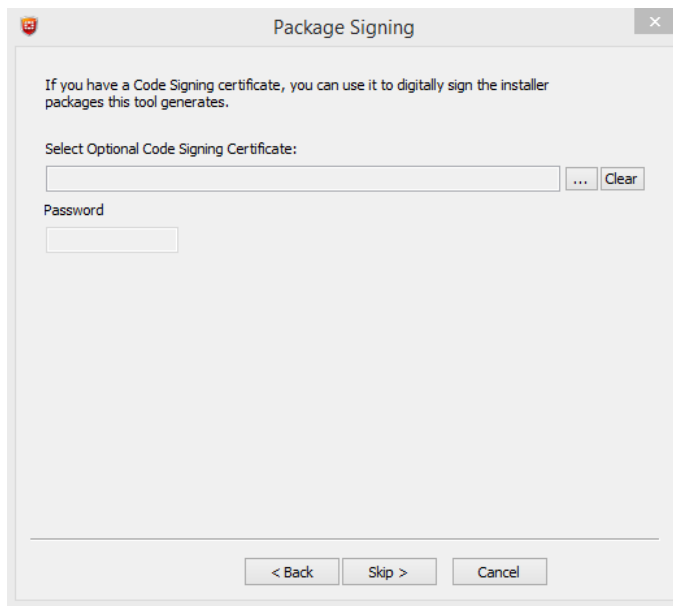

Index

A

- access
 - settings 166
- activation
 - configurator 136
- Active Directory
 - deployment 144
 - endpoint registration 68
 - MSI 33
- AD 165
- advanced options
 - settings 129
- adware
 - grayware options 84
- anti-rootkit
 - database 77
 - engine 77
- antivirus
 - anti-rootkit engine 77
 - anti-rootkit version 77
 - antivirus database 77
 - antivirus engine 77
 - antivirus extended database 77
 - conflicting software 74
 - custom scan 75, 78
 - enable or disable 73
 - endpoint profile 85
 - exclusion list 79
 - full scan 75
 - grayware options 84
 - logging 83
 - notifications 74
 - perform on-demand scanning 75
 - quarantined threats 80
 - quick scan 75
 - removable media scan 75
 - scan a file or folder 76
 - scan type 78
 - schedule a scan 78
 - settings 128
 - signature updates 77
 - signature version 77
 - view signatures 77
 - virus alert 82
- antivirus engine
 - version 77
- application control
 - security profiles 96
 - sensor 96
- application control filter 96
- application firewall
 - enable or disable 96
 - endpoint profile 98
 - view blocked applications 99

B

- backup
 - settings 122
- broadcast discovery messages
 - edit interface 48
- Bugtraq ID
 - vulnerability scan 120

C

- captive portal
 - edit interface 49
- certificate management
 - settings 128
- clear logs
 - logging 84
- CLI 166
- client
 - monitor 165
- client certificate
 - SSL VPN 101
- client collections
 - SCCM 35
- client deployment
 - SCCM 35
- client policy polling interval
 - SCCM 35
- client security issues
 - SCCM 35
- command line interface. See CLI
- configurator
 - activate 137, 144
 - activation 136
 - license key 136
- configure VPN
 - IPsec VPN 100
 - SSL VPN 100
- conflicting antivirus software 24
- conflicting software
 - antivirus 74
- create a redundant IPsec VPN
 - XML 115
- create new connection
 - IPsec VPN 102
 - SSL VPN 100
- custom FortiClient installation 136
- custom scan
 - antivirus 75, 78
- customize installation
 - advanced options 136

D

- deployment
 - Active Directory 144
 - manual distribution 144
- disable
 - unregister 167
- DNS name
 - XML 64
- downgrading
 - FortiClient 156
- download
 - FortiClient 20
 - license key 136
- download FortiClient
 - SSL VPN portal 57

E

- edit interface
 - broadcast discovery messages 48
 - captive portal 49
 - FCT-Access 48
 - enable safe search
 - web security 89
 - endpoint
 - management 47
 - endpoint control
 - profiles 165
 - silent 167
 - endpoint control synchronization
 - enable 63
 - endpoint management
 - firewall policies 54
 - endpoint profile
 - advanced options 136
 - antivirus 85
 - application firewall 98
 - configure 51
 - deploy over VPN 59
 - topologies 56
 - vulnerability scan 104, 117
 - web category filtering 93
 - endpoint registration
 - Active Directory 68
 - FortiClient 66
 - EULA
 - install 23
 - exclusion list
 - antivirus 79
 - web security 88
 - export configuration file
 - SCCM 45
 - export logs
 - logging 84
- ## F
- FCT-Access
 - edit interface 48
 - firewall policies
 - endpoint management 54

- FortiAnalyzer
 - logging 124
 - upload logs 54
- FortiAuthenticator 165
- FortiClient
 - Configurator 136
 - dashboard 136
 - downgrading 156
 - download 20
 - endpoint registration 66
 - language support 14
 - remembered FortiGates 60
 - tools 136
 - uninstall 156
 - virus cleaner 21
 - Windows upgrade 156
- FortiClient Configurator 136
- FortiGuard
 - vulnerability scan 120
- FortiManager
 - logging 124
 - signature updates 77
 - updates 54
 - upload logs 54
- FortiTray
 - connect to a VPN 135
 - menu options 134
 - Windows system tray 134
- full scan
 - antivirus 75

G

- grayware options
 - adware 84
 - antivirus 84
 - riskware 84

I

- infected system
 - install 32
- install
 - EULA 23
 - infected system 32
 - Mac OS X 28
 - Microsoft Windows 22
 - setup wizard 22
- install FortiClient
 - SCCM 44
- installation
 - supported operating systems 11
- installation packages
 - location 147
 - x64 147
 - x86 147
- IPsec VPN
 - configure VPN 100
 - create new connection 102
 - pre-shared key 102
 - X.509 certificate 102

L

- language support
 - FortiClient 14
- license key
 - configurator 136
 - download 136
- licensing 10
- list all registered FortiClient endpoints 64
- log level
 - logging 83, 123
- logging
 - antivirus 83
 - clear logs 84
 - export logs 84
 - FortiAnalyzer 124
 - FortiManager 124
 - log level 83, 123
 - log settings 124
 - vulnerability scan 121
 - web security 89

M

- Mac OS X
 - install 28
 - upgrade 156
 - XML 113
- manual distribution
 - deployment 144
- map a network
 - SCCM 43
- Microsoft Windows
 - install 22
 - XML 111
- monitor
 - client 165
 - users 165
- MSI
 - Active Directory 33
 - FortiClient Configurator 136
- multiple redundant gateways
 - roaming clients 63
- multiple security profiles
 - feature settings 51

N

- notifications
 - antivirus 74

P

- password to complete registration
 - XML 65
- pre-shared key
 - IPsec VPN 102
- profile
 - endpoint control 165

Q

- quarantined threats
 - antivirus 80

- quick scan
 - antivirus 75

R

- registered clients
 - custom dashboard 136
- registered FortiClient
 - view 65
- remembered FortiGates
 - forget 61
 - FortiClient 60
- removable media scan
 - antivirus 75
- restore
 - settings 122
- riskware
 - grayware options 84
- roaming clients
 - multiple redundant gateways 63

S

- scan a file or folder
 - antivirus 76
- scan type
 - antivirus 78
- SCCM
 - client collections 35
 - client configuration 35
 - client deployment 35
 - client discovery options 35
 - client policy polling interval 35
 - client security issues 35
 - export configuration file 45
 - install FortiClient 44
 - map a network drive 43
 - setup 34
 - task sequences 36
 - uninstall FortiClient 46
 - upgrade FortiClient 46
- schedule a scan
 - antivirus 78
- security profiles
 - application control 96
 - web filter profile 91
- settings
 - access 166
 - advanced options 129
 - antivirus 128
 - backup 122
 - certificate management 128
 - restore 122
 - SSO mobility agent 131
 - updates 127
 - VPN options 128
 - WAN optimization 130
- setup
 - SCCM 34
- setup wizard
 - install 22

- signature updates
 - antivirus 77
- silent
 - endpoint control 167
- SSL VPN
 - client certificate 101
 - configure VPN 100
 - create new connection 100
- SSL VPN portal
 - download FortiClient 57
- SSO mobility agent
 - settings 131
- synchronization group
 - DNS name 64
 - XML 64

T

- task sequence
 - monitor 42
- task sequences
 - SCCM 36
- tools
 - configurator 136
 - FortiClient 136

U

- uninstall
 - FortiClient 156
- uninstall FortiClient
 - SCCM 46
- unregister
 - disable 167
 - FortiClient 62
- unregister from FortiGate 62
- updates
 - FortiManager 54
 - settings 127
- upgrade
 - Mac OS X 156
- upgrade FortiClient
 - SCCM 46
- upgrade information
 - upgrade path 156
- upgrade path
 - upgrade information 156
- upload logs
 - FortiAnalyzer 54
 - FortiManager 54
- user
 - monitor 165

V

- view blocked applications
 - application firewall 99

- view scan results
 - vulnerability scan 119
- view signatures
 - antivirus 77
- virus alert
 - antivirus 82
- virus cleaner
 - FortiClient 21
- VPN
 - connect 107
- VPN options
 - settings 128
- vulnerability scan
 - Bugtraq ID 120
 - endpoint profile 104, 117
 - FortiGuard 120
 - logging 121
 - perform a vulnerability scan 119
 - view scan results 119

W

- WAN optimization
 - settings 130
- web category filtering
 - endpoint profile 93
- web filter profile
 - security profiles 91
- web security
 - enable safe search 89
 - enable/disable 86
 - YouTube education filter 89
- web securityl
 - exclusion list 88
 - logging 89
 - settings 86
- Windows upgrade
 - FortiClient 156

X

- X.509 certificate
 - IPsec VPN 102
- XML 167
 - configuration file 167
 - connect VPN before logon 111
 - create a redundant IPsec VPN 115
 - DNS name 64
 - Mac OS X 113
 - Microsoft Windows 111
 - password to complete registration 65
 - priority based SSL VPN connections 114
 - synchronization group 64

Y

- YouTube education filter
 - web security 89

